

Attuazione dell'articolo 11 della legge 24 giugno 2009, n.77

MICROZONAZIONE SISMICA

Allegato n° 1 Indagini integrative

Regione Emilia–Romagna
Comune di Fontanellato



<p>Regione</p> <p>Emilia–Romagna</p>	<p>Soggetto realizzatore</p>  <p>Dott. Geol. Stefano Castagnetti</p> <p>Collaboratori:</p> <p>Dott. Geol. Marco Baldi Dott. Geol. Marco Carretta</p>	<p>Data</p> <p>Gennaio 2023</p>
--------------------------------------	---	---------------------------------

FERRARA DEPARTMENT

Via Annibale Zucchini, 69 – 44122 Ferrara (FE)

Tel.: +39 0532 56771 - Fax.: +39 0532 56619

SOCOTEC ITALIA Srl – P.Iva 01872430648

Headquarters: Via Bariola, 101-103 - 20020 Lainate (MI)

Tel.: +39 02 9375 0000 - Fax: +39 02 9375 0099

www.socotec.it



COMMITTENTE: Dott. Geol. Stefano Castagnetti - via Argini Sud, 24 - 43022 Basilicanova PR

CANTIERE: Strada Lunga - 43012 Fontanellato - PR

PROVA N°: SCPTU 1 **PROF. Falda (m da p.c.):** 2.60

DATA: 12/12/22 **PREFORO (m da p.c.):**

COMMESSA: 0601-22 **C. SITO N°:** SF221362 del 15/12/22 **OPERATORE:** L. Formisano

PUNTA: Tecnopenta G1-CPL2IN (matr. 111010)[a = 0.66]

LAT. (WGS 84): 44.885507° **LONG. (WGS 84): 10.176183°**

prof. m	qc Mpa	fs kPa	U kPa	incl. gradi	prof. m	qc Mpa	fs kPa	U kPa	incl. gradi	prof. m	qc Mpa	fs kPa	U kPa	incl. gradi	prof. m	qc Mpa	fs kPa	U kPa	incl. gradi	prof. m	qc Mpa	fs kPa	U kPa	incl. gradi
0.02	1.57	1.2	14	0.10	2.02	1.86	118.2	31	0.79	4.02	1.37	56.6	107	1.34	6.02	1.79	75.8	121	1.88	8.02	1.37	53.4	178	2.53
0.04	2.42	3.5	18	0.11	2.04	1.87	117.0	33	0.80	4.04	1.49	54.0	125	1.34	6.04	1.82	75.5	122	1.88	8.04	1.39	53.9	179	2.53
0.06	3.06	20.3	20	0.11	2.06	1.89	116.3	33	0.81	4.06	1.60	54.4	128	1.35	6.06	1.84	76.7	122	1.89	8.06	1.45	54.2	184	2.53
0.08	3.63	36.1	8	0.12	2.08	1.92	113.2	34	0.82	4.08	1.76	56.1	127	1.36	6.08	1.85	77.2	126	1.89	8.08	1.46	55.1	183	2.54
0.10	4.37	51.6	2	0.13	2.10	1.95	115.5	35	0.82	4.10	1.81	59.0	126	1.36	6.10	1.84	78.3	123	1.90	8.10	1.49	55.1	181	2.54
0.12	4.28	75.4	3	0.14	2.12	1.92	117.4	37	0.83	4.12	1.81	63.6	131	1.37	6.12	1.81	79.3	119	1.90	8.12	1.47	54.8	178	2.55
0.14	4.04	85.4	1	0.14	2.14	1.85	119.1	38	0.84	4.14	1.85	66.0	125	1.37	6.14	1.74	81.2	122	1.91	8.14	1.50	55.8	178	2.55
0.16	3.63	90.6	2	0.15	2.16	1.83	120.5	39	0.85	4.16	1.80	70.1	124	1.38	6.16	1.76	81.8	124	1.92	8.16	1.51	56.9	176	2.56
0.18	3.21	95.5	5	0.16	2.18	1.76	119.4	39	0.85	4.18	1.80	74.7	123	1.38	6.18	1.73	82.3	125	1.92	8.18	1.50	58.7	179	2.56
0.20	2.65	86.3	6	0.17	2.20	1.69	118.1	41	0.85	4.20	1.72	80.7	120	1.38	6.20	1.68	83.8	129	1.92	8.20	1.50	60.2	180	2.57
0.22	2.52	80.8	3	0.17	2.22	1.72	117.5	33	0.83	4.22	1.71	85.1	119	1.39	6.22	1.66	83.3	135	1.93	8.22	1.52	61.0	179	2.57
0.24	2.31	82.0	0	0.18	2.24	1.51	120.4	37	0.84	4.24	1.66	89.3	117	1.39	6.24	1.69	81.9	132	1.93	8.24	1.55	61.6	181	2.58
0.26	2.09	80.3	12	0.19	2.26	1.44	115.2	38	0.85	4.26	1.68	89.0	117	1.40	6.26	1.76	78.2	130	1.94	8.26	1.54	62.8	182	2.58
0.28	2.48	91.5	21	0.20	2.28	1.39	111.5	38	0.85	4.28	1.68	89.8	118	1.40	6.28	1.72	73.6	131	1.94	8.28	1.58	61.2	183	2.59
0.30	2.83	91.7	2	0.20	2.30	1.37	104.7	35	0.87	4.30	1.68	90.2	119	1.41	6.30	1.62	72.3	122	1.95	8.30	1.60	61.0	183	2.60
0.32	3.22	105.3	9	0.21	2.32	1.37	99.3	16	0.86	4.32	1.72	89.7	131	1.42	6.32	1.52	72.8	120	1.95	8.32	1.58	61.0	184	2.60
0.34	3.89	112.0	9	0.22	2.34	1.33	93.9	21	0.87	4.34	1.76	89.4	131	1.42	6.34	1.47	72.0	119	1.96	8.34	1.58	63.0	182	2.61
0.36	4.55	119.1	10	0.23	2.36	1.33	90.0	30	0.88	4.36	1.84	89.8	131	1.42	6.36	1.51	70.6	123	1.97	8.36	1.59	64.2	181	2.61
0.38	4.72	129.5	10	0.23	2.38	1.33	84.0	32	0.89	4.38	1.87	89.1	130	1.43	6.38	1.53	70.8	130	1.97	8.38	1.56	66.0	179	2.61
0.40	4.87	138.7	8	0.24	2.40	1.35	80.7	32	0.89	4.40	1.87	88.7	128	1.43	6.40	1.58	68.5	133	1.98	8.40	1.57	67.1	178	2.62
0.42	5.08	152.3	10	0.25	2.42	1.40	78.6	32	0.90	4.42	1.86	87.0	128	1.44	6.42	1.59	65.1	131	1.99	8.42	1.49	63.1	171	2.63
0.44	5.64	168.6	2	0.26	2.44	1.40	77.2	27	0.90	4.44	1.85	86.1	128	1.45	6.44	1.60	65.0	132	1.99	8.44	1.53	70.1	174	2.63
0.46	6.52	187.2	11	0.26	2.46	1.43	74.9	3	0.91	4.46	1.85	86.1	128	1.46	6.46	1.59	63.3	129	2.00	8.46	1.52	71.2	172	2.64
0.48	7.34	197.1	4	0.27	2.48	1.42	73.3	16	0.92	4.48	1.83	89.8	128	1.47	6.48	1.58	63.2	129	2.01	8.48	1.52	70.7	171	2.65
0.50	8.26	189.7	6	0.28	2.50	1.44	73.1	4	0.93	4.50	1.74	91.5	132	1.47	6.50	1.59	63.6	130	2.01	8.50	1.51	70.0	172	2.66
0.52	8.64	186.4	16	0.29	2.52	1.44	72.1	7	0.94	4.52	1.71	91.8	130	1.48	6.52	1.58	67.1	129	2.02	8.52	1.51	70.0	172	2.66
0.54	8.80	180.3	24	0.29	2.54	1.41	69.4	11	0.94	4.54	1.71	90.9	128	1.48	6.54	1.59	69.2	128	2.02	8.54	1.50	70.9	172	2.66
0.56	9.14	173.8	30	0.30	2.56	1.41	72.2	10	0.95	4.56	1.64	91.4	127	1.49	6.56	1.58	71.5	127	2.03	8.56	1.52	70.9	172	2.67
0.58	9.46	167.8	32	0.31	2.58	1.43	75.3	2	0.96	4.58	1.60	91.6	126	1.49	6.58	1.58	73.1	128	2.04	8.58	1.54	70.9	174	2.68
0.60	9.45	161.0	30	0.32	2.60	1.53	77.7	21	0.96	4.60	1.58	90.7	127	1.50	6.60	1.60	75.1	130	2.04	8.60	1.56	71.2	177	2.68
0.62	9.30	164.2	30	0.32	2.62	1.48	82.6	20	0.97	4.62	1.59	89.5	127	1.51	6.62	1.59	74.8	131	2.04	8.62	1.60	71.3	178	2.68
0.64	9.11	169.7	29	0.33	2.64	1.53	84.4	9	0.97	4.64	1.57	86.4	127	1.51	6.64	1.60	74.2	129	2.05	8.64	1.67	72.2	180	2.69
0.66	9.09	173.9	29	0.34	2.66	1.44	89.1	79	0.98	4.66	1.59	85.8	127	1.52	6.66	1.64	73.4	129	2.05	8.66	1.70	72.7	179	2.70
0.68	8.71	175.7	27	0.35	2.68	1.38	89.1	120	0.99	4.68	1.58	85.5	127	1.53	6.68	1.68	73.1	128	2.06	8.68	1.73	73.4	179	2.70
0.70	8.19	174.7	25	0.35	2.70	1.29	83.1	155	0.99	4.70	1.57	83.1	126	1.53	6.70	1.69	71.8	126	2.07	8.70	1.78	73.1	180	2.70
0.72	7.51	177.5	24	0.36	2.72	1.32	77.6	72	1.00	4.72	1.53	80.7	125	1.54	6.72	1.68	72.2	126	2.08	8.72	1.84	72.6	180	2.71
0.74	6.91	176.9	23	0.37	2.74	1.34	75.3	57	1.01	4.74	1.49	80.0	124	1.55	6.74	1.70	73.4	124	2.08	8.74	1.88	72.9	178	2.72
0.76	6.55	171.2	22	0.38	2.76	1.36	72.5	46	1.01	4.76	1.48	80.0	123	1.55	6.76	1.64	75.7	121	2.08	8.76	1.88	74.1	176	2.73
0.78	6.26	165.0	15	0.38	2.78	1.40	70.5	39	1.02	4.78	1.45	79.9	122	1.55	6.78	1.66	77.5	125	2.09	8.78	1.92	76.2	175	2.73
0.80	6.10	159.6	21	0.39	2.80	1.48	70.4	46	1.03	4.80	1.47	80.1	123	1.56	6.80	1.69	78.0	128	2.10	8.80	1.92	79.5	176	2.74
0.82	6.08	153.9	23	0.40	2.82	1.52	75.7	38	1.04	4.82	1.49	79.2	125	1.56	6.82	1.73	78.3	134	2.11	8.82	1.94	81.4	176	2.74
0.84	6.08	143.0	23	0.41	2.84	1.57	80.4	33	1.05	4.84	1.48	78.9	125	1.57	6.84	1.74	80.0	137	2.11	8.84	1.99	82.7	177	2.75
0.86	5.99	135.8	24	0.41	2.86	1.62	85.5	29	1.06	4.86	1.57	75.2	106	1.57	6.86	1.74	80.1	137	2.12	8.86	1.99	85.2	181	2.75
0.88	5.85	130.7	25	0.42	2.88	1.61	91.8	26	1.06	4.88	1.60	75.1	108	1.57	6.88	1.71	78.7	138	2.13	8.88	1.96	87.6	179	2.76
0.90	5.58	106.3	26	0.43	2.90	1.73	95.4	27	1.05	4.90	1.65	74.8	107	1.58	6.90	1.71	76.9	138	2.13	8.90	2.03	91.9	184	2.76
0.92	5.65	105.8	19	0.44	2.92	1.82	95.6	3	1.06	4.92	1.65	74.6	99	1.58	6.92	1.76	69.1	152	2.14	8.92	2.08	92.0	185	2.77
0.94	5.63	107.9	16	0.44	2.94	1.92	94.5	19	1.08	4.94	1.65	74.6	105	1.58	6.94	1.70	67.4	153	2.15	8.94	2.09	92.7	185	2.78
0.96	5.58	109.8	15	0.45	2.96	2.20	95.2	22	1.09	4.96	1.62	75.9	98	1.59	6.96	1.62	66.1	153	2.15	8.96	2.10	93.2	183	2.79
0.98	5.56	112.8	14	0.46	2.98	2.25	102.4	21	1.10	4.98	1.60	75.9	95	1.59	6.98	1.61	66.2	156	2.16	8.98	2.14	92.0	184	2.80
1.00	5.55	114.3	16	0.46	3.00	2.29	103.6	21	1.10	5.00	1													

FERRARA DEPARTMENT

Via Annibale Zucchini, 69 – 44122 Ferrara (FE)
Tel.: +39 0532 56771 - Fax.: +39 0532 56619



SOCOTEC ITALIA Srl – P.Iva 01872430648

Headquarters: Via Bariola, 101-103 - 20020 Lainate (MI)

Tel.: +39 02 9375 0000 - Fax: +39 02 9375 0099

www.socotec.it

COMMITTENTE: Dott.Geol. Stefano Castagnetti - via Argini Sud, 24 - 43022 Basilicanova PR

CANTIERE: Strada Lunga - 43012 Fontanellato - PR

PROVA N°: SCPTU 1 PROF. FALDA (m da p.c.): 2.60 PUNTA: Tecnopenta G1-CPL2IN (matr. 111010)[a = 0.66]

DATA: 12/12/22 PREFORO (m da p.c.): LAT. (WGS 84): 44.885507° LONG. (WGS 84): 10.176183°

COMMESSA: 0601-22 C. SITO N°: SF221362 del 15/12/22 OPERATORE: L. Formisano

prof. m	qc Mpa	fs kPa	U kPa	incl. gradi	prof. m	qc Mpa	fs kPa	U kPa	incl. gradi	prof. m	qc Mpa	fs kPa	U kPa	incl. gradi	prof. m	qc Mpa	fs kPa	U kPa	incl. gradi	prof. m	qc Mpa	fs kPa	U kPa	incl. gradi
10.02	1.77	62.7	212	3.15	12.02	2.99	126.7	308	3.72	14.02	2.37	108.3	245	4.29	16.02	1.97	103.7	415	4.83	18.02	1.79	99.6	179	5.45
10.04	1.72	66.0	211	3.16	12.04	3.04	129.6	309	3.72	14.04	2.38	104.0	258	4.30	16.04	1.85	100.7	513	4.84	18.04	1.81	96.8	183	5.45
10.06	1.67	69.1	214	3.16	12.06	3.04	132.7	293	3.73	14.06	2.33	99.4	267	4.30	16.06	1.82	97.6	510	4.85	18.06	1.91	95.9	188	5.45
10.08	1.62	71.1	222	3.18	12.08	3.07	134.7	291	3.73	14.08	2.36	93.1	269	4.31	16.08	1.86	92.0	421	4.86	18.08	1.98	88.8	187	5.46
10.10	1.59	70.2	227	3.18	12.10	3.02	139.2	288	3.74	14.10	2.32	92.1	277	4.32	16.10	1.89	92.5	394	4.86	18.10	1.96	89.3	188	5.47
10.12	1.62	66.0	227	3.19	12.12	3.11	138.0	725	3.74	14.12	2.19	93.8	284	4.32	16.12	2.15	92.8	362	4.87	18.12	1.94	91.0	186	5.47
10.14	1.58	64.7	225	3.19	12.14	2.99	140.0	950	3.75	14.14	2.18	94.4	290	4.32	16.14	2.21	88.3	278	4.87	18.14	1.98	92.5	187	5.48
10.16	1.65	62.2	226	3.20	12.16	2.91	137.3	889	3.76	14.16	2.17	93.4	294	4.33	16.16	2.14	87.5	383	4.88	18.16	2.01	94.7	189	5.49
10.18	1.68	59.6	229	3.20	12.18	2.92	132.2	830	3.76	14.18	2.13	89.7	296	4.34	16.18	2.09	90.0	168	4.89	18.18	2.08	97.9	193	5.49
10.20	1.64	56.2	226	3.21	12.20	2.97	127.0	689	3.77	14.20	2.15	88.4	312	4.34	16.20	2.07	98.1	260	4.90	18.20	2.22	100.2	198	5.50
10.22	1.71	48.2	232	3.22	12.22	2.88	123.2	654	3.77	14.22	2.21	87.1	375	4.33	16.22	2.11	97.9	412	4.91	18.22	2.39	100.9	200	5.51
10.24	1.66	49.1	231	3.23	12.24	2.84	121.9	777	3.78	14.24	2.30	85.7	388	4.34	16.24	1.87	102.1	631	4.91	18.24	2.43	104.1	201	5.52
10.26	1.67	48.9	233	3.24	12.26	2.86	121.8	881	3.79	14.26	2.32	84.2	394	4.34	16.26	1.85	94.5	547	4.92	18.26	2.59	108.0	209	5.53
10.28	1.65	49.0	235	3.24	12.28	2.96	118.4	589	3.80	14.28	2.33	83.6	401	4.35	16.28	1.83	94.0	441	4.94	18.28	2.73	105.6	215	5.53
10.30	1.62	48.3	239	3.25	12.30	3.00	120.5	446	3.81	14.30	2.31	81.4	404	4.35	16.30	1.83	95.5	339	4.94	18.30	2.92	106.6	223	5.55
10.32	1.61	47.3	247	3.26	12.32	3.01	123.6	240	3.81	14.32	2.30	77.7	440	4.36	16.32	1.84	96.3	293	4.94	18.32	3.08	112.6	229	5.56
10.34	1.61	47.1	243	3.26	12.34	2.96	125.2	258	3.82	14.34	2.35	74.5	498	4.37	16.34	1.83	97.9	209	4.96	18.34	3.15	116.5	237	5.56
10.36	1.60	47.0	240	3.27	12.36	2.93	123.6	177	3.83	14.36	2.50	69.5	573	4.38	16.36	1.87	102.1	211	4.96	18.36	3.28	120.4	248	5.58
10.38	1.55	49.5	248	3.28	12.38	2.92	121.8	198	3.84	14.38	2.69	72.5	623	4.38	16.38	1.92	105.3	187	4.96	18.38	3.34	121.4	249	5.58
10.40	1.53	52.9	248	3.28	12.40	2.92	125.0	184	3.85	14.40	2.87	77.7	667	4.38	16.40	1.94	108.5	169	4.98	18.40	3.29	124.4	250	5.59
10.42	1.59	53.8	261	3.29	12.42	2.93	131.8	194	3.86	14.42	2.98	78.6	671	4.38	16.42	1.97	109.5	139	4.98	18.42	3.34	131.3	254	5.60
10.44	1.70	54.3	274	3.29	12.44	2.93	136.9	177	3.86	14.44	3.01	80.7	662	4.39	16.44	1.95	109.4	136	4.99	18.44	3.33	135.0	256	5.60
10.46	1.75	54.1	272	3.30	12.46	3.04	139.1	166	3.86	14.46	2.98	85.7	652	4.39	16.46	1.95	111.8	138	5.00	18.46	3.35	143.1	271	5.61
10.48	1.76	56.7	271	3.30	12.48	3.08	140.3	191	3.87	14.48	2.99	89.5	648	4.39	16.48	1.99	110.4	124	5.01	18.48	3.40	147.1	292	5.61
10.50	1.77	57.5	270	3.31	12.50	3.13	144.6	182	3.88	14.50	3.01	95.8	647	4.40	16.50	1.97	113.4	141	5.01	18.50	3.48	147.7	298	5.62
10.52	1.71	57.9	271	3.32	12.52	3.16	147.4	180	3.89	14.52	3.00	102.8	642	4.40	16.52	1.97	117.3	133	5.02	18.52	3.50	155.3	296	5.63
10.54	1.71	55.5	270	3.32	12.54	3.20	148.3	168	3.89	14.54	3.06	110.5	638	4.40	16.54	1.96	118.0	133	5.03	18.54	3.45	165.5	299	5.64
10.56	1.69	54.5	275	3.33	12.56	3.23	147.7	171	3.90	14.56	3.14	117.3	635	4.41	16.56	1.97	117.3	130	5.03	18.56	3.41	174.1	303	5.64
10.58	1.65	55.2	274	3.33	12.58	3.17	146.3	167	3.90	14.58	3.15	128.3	640	4.41	16.58	1.95	116.2	137	5.03	18.58	3.33	181.6	297	5.65
10.60	1.62	57.8	276	3.34	12.60	3.06	147.5	344	3.91	14.60	2.91	131.9	614	4.42	16.60	1.98	115.1	137	5.03	18.60	3.27	185.5	315	5.66
10.62	1.60	60.0	276	3.35	12.62	3.07	143.6	210	3.91	14.62	2.84	135.4	603	4.43	16.62	2.00	114.5	145	5.04	18.62	3.33	187.5	327	5.67
10.64	1.60	61.0	279	3.36	12.64	3.23	142.5	242	3.92	14.64	2.80	136.6	604	4.43	16.64	2.09	115.0	155	5.05	18.64	3.31	196.9	338	5.68
10.66	1.65	58.7	281	3.36	12.66	3.30	143.5	220	3.93	14.66	2.74	139.8	600	4.44	16.66	2.17	114.8	158	5.05	18.66	3.33	198.0	339	5.69
10.68	1.66	57.5	282	3.37	12.68	3.19	145.0	201	3.93	14.68	2.67	140.5	598	4.44	16.68	2.28	117.2	162	5.06	18.68	3.47	196.3	349	5.70
10.70	1.68	56.9	285	3.38	12.70	3.21	145.2	167	3.93	14.70	2.63	136.1	596	4.45	16.70	2.27	120.4	164	5.06	18.70	3.97	196.7	376	5.71
10.72	1.74	56.6	288	3.38	12.72	3.20	148.8	204	3.94	14.72	2.60	130.7	592	4.45	16.72	2.27	123.0	164	5.06	18.72	3.90	200.0	356	5.73
10.74	1.76	56.7	289	3.40	12.74	3.15	154.1	213	3.95	14.74	2.56	126.5	587	4.45	16.74	2.37	124.2	170	5.07	18.74	3.82	208.1	358	5.74
10.76	1.83	56.2	293	3.40	12.76	3.15	154.0	216	3.95	14.76	2.55	122.2	587	4.46	16.76	2.41	124.2	171	5.08	18.76	3.20	210.4	332	5.74
10.78	1.89	54.5	295	3.41	12.78	3.24	149.3	220	3.95	14.78	2.50	114.5	579	4.46	16.78	2.40	127.3	172	5.09	18.78	3.34	215.7	355	5.76
10.80	1.97	54.6	299	3.41	12.80	3.24	148.2	223	3.96	14.80	2.45	111.6	575	4.47	16.80	2.40	128.7	175	5.09	18.80	3.02	219.1	342	5.76
10.82	2.02	53.7	308	3.42	12.82	3.19	147.4	221	3.97	14.82	2.47	108.9	549	4.48	16.82	2.35	127.3	168	5.09	18.82	2.85	201.6	339	5.77
10.84	2.06	53.8	313	3.43	12.84	3.10	145.5	220	3.97	14.84	2.45	104.7	545	4.48	16.84	2.35	138.0	189	5.12	18.84	2.90	205.2	339	5.77
10.86	2.07	56.8	321	3.44	12.86	3.28	142.3	321	3.98	14.86	2.47	100.1	542	4.49	16.86	2.82	139.8	187	5.13	18.86	2.93	203.2	329	5.78
10.88	2.33	58.8	500	3.45	12.88	3.28	142.5	261	3.99	14.88	2.50	95.5	538	4.50	16.88	2.89	138.9	189	5.14	18.88	2.96	205.9	327	5.78
10.90	2.28	62.5	498	3.46	12.90	3.33	142.5	432	4.00	14.90	2.44	94.2	530	4.51	16.90	2.95	138.6	193	5.14	18.90	2.90	207.7	323	5.79
10.92	2.29	64.0	495	3.48	12.92	3.26	142.0	287	4.00	14.92	2.42	95.1	528	4.51	16.92	3.04	140.0	194	5.15	18.92	2.92	216.6	328	5.79
10.94	2.35	64.8	496	3.48	12.94	3.32	141.5	268	4.01	14.94	2.38	96.3	524	4.52	16.94	3.10	142.1	196	5.15	18.94	2.86	210.1	325	5.80
10.96	2.32	68.5	533	3.49	12.96	3.16	143.6	168	4.01	14.96	2.36	99.0	522	4.53	16.96	3.18	145.4	199	5.16	18.96	2.78	208.9	316	5.81

FERRARA DEPARTMENT

Via Annibale Zucchini, 69 – 44122 Ferrara (FE)
 Tel.: +39 0532 56771 - Fax.: +39 0532 56119

SOCOTEC ITALIA Srl – P.Iva 01872430648
 Headquarters: Via Bariola, 101-103 - 20020 Lainate (MI)
 Tel.: +39 02 9375 0000 - Fax: +39 02 9375 0099

www.socotec.it



COMMITTENTE: Dott.Geol. Stefano Castagnetti - via Argini Sud, 24 - 43022 Basilicanova PR

CANTIERE: Strada Lunga - 43012 Fontanellato - PR

PROVA N°: SCPTU 1 PROF. FALDA (m da p.c.): 2.60 PUNTA: Tecnopenta G1-CPL2IN (matr. 111010)[a = 0.66]
 DATA: 12/12/22 PREFORO (m da p.c.): LAT. (WGS 84): 44.885507° LONG. (WGS 84): 10.176183°
 COMMESSA: 0601-22 C. SITO N°: SF221362 del 15/12/22 OPERATORE: L. Formisano

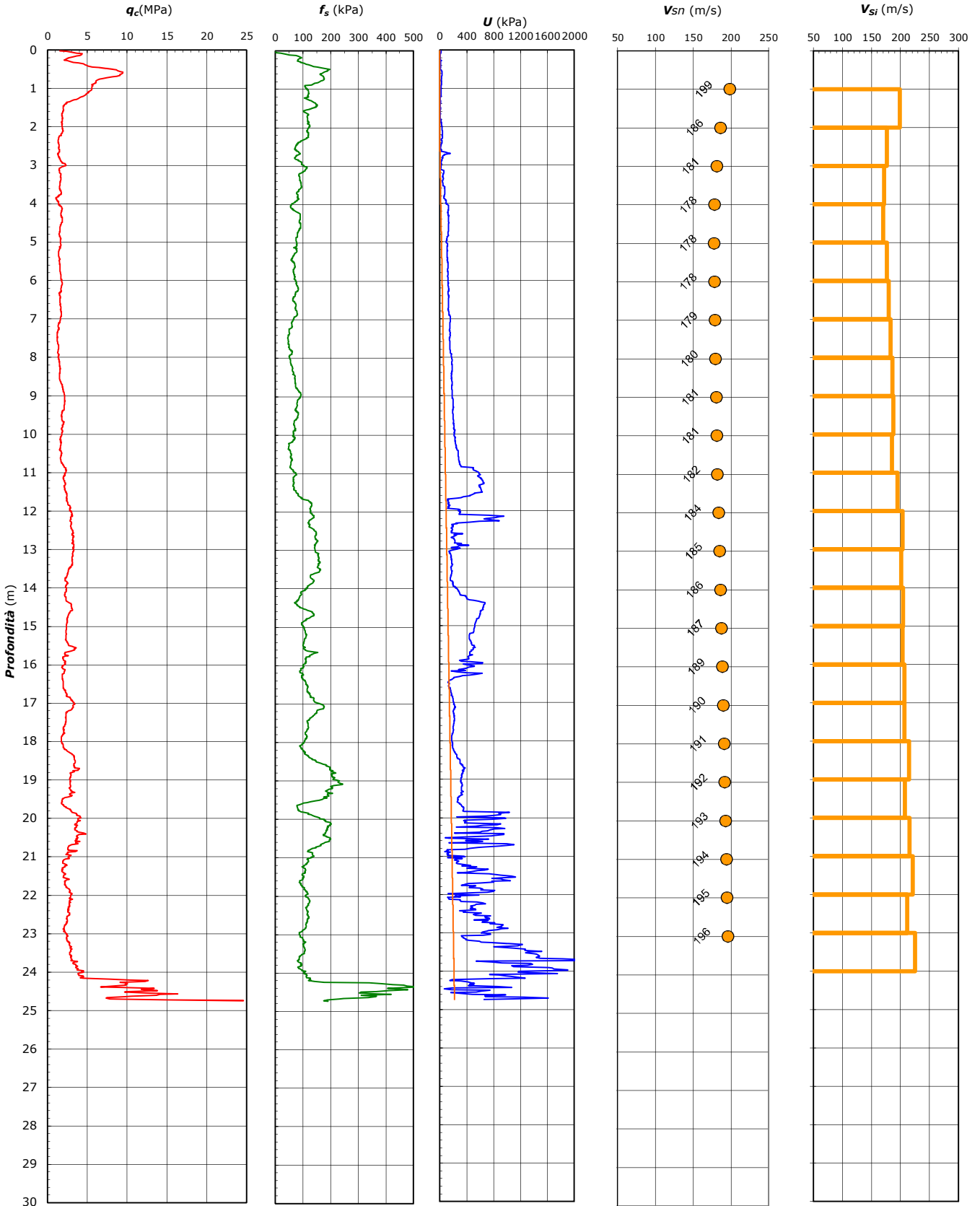

FERRARA DEPARTMENT

Via Annibale Zucchini, 69 – 44122 Ferrara (FE)

Tel.: +39 0532 56771 - Fax.: +39 0532 56119

SOCOTEC ITALIA Srl – P.Iva 01872430648

Headquarters: Via Bariola, 101-103 - 20020 Lainate (MI)

Tel.: +39 02 9375 0000 - Fax: +39 02 9375 0099

www.socotec.it



COMMITTENTE: Dott. Geol. Stefano Castagnetti - via Argini Sud, 24 - 43022 Basilicanova PR

CANTIERE: Strada Lunga - 43012 Fontanellato - PR

PROVA N°: SCPTU 1 PROF. FALDA (m da p.c.): 2.60 PUNTA: Tecnopenta G1-CPL2IN (matr. 111010)[a = 0.66]

DATA: 12/12/22 PREFORO (m da p.c.): LAT. (WGS 84): 44.885507° LONG. (WGS 84): 10.176183°

COMMESSA: 0601-22 C. SITO N°: SF221362 del 15/12/22 OPERATORE: L. Formisano

Prova Down Hole ASTM D 7400

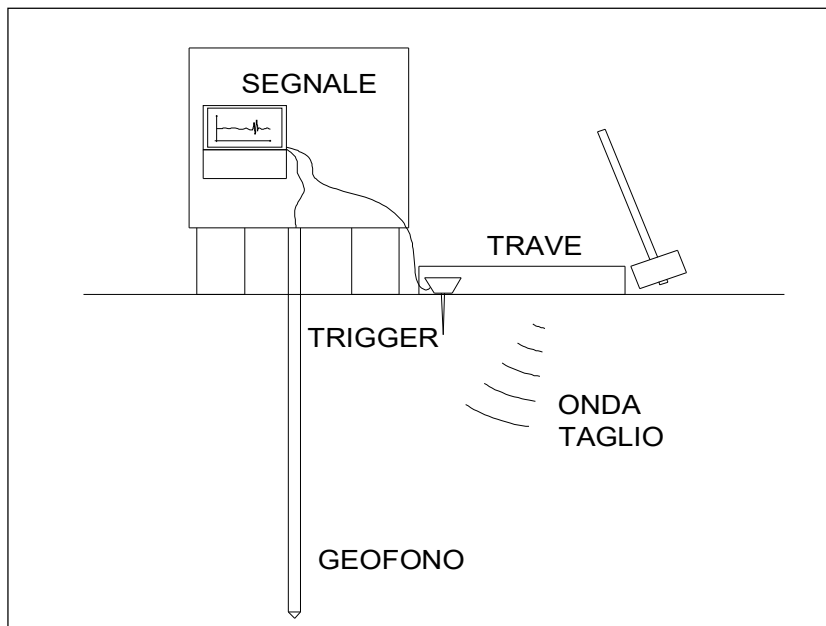

Profondità (m)	Ts (ms)	L (m)	Vs (m/s)	Vis (m/s)
1.0	T0	1.41	-	-
2.0	4.14	2.24	199	199
3.0	9.38	3.16	186	177
4.0	14.97	4.12	181	172
5.0	20.71	5.10	178	170
6.0	26.27	6.08	178	177
7.0	31.78	7.07	178	179
8.0	37.21	8.06	179	183
9.0	42.54	9.06	180	186
10.0	47.84	10.05	181	188
11.0	53.22	11.05	181	185
12.0	58.34	12.04	182	195
13.0	63.24	13.04	184	203
14.0	68.19	14.04	185	202
15.0	73.06	15.03	186	205
16.0	77.97	16.03	187	203
17.0	82.79	17.03	189	207
18.0	87.61	18.03	190	207
19.0	92.26	19.03	191	215
20.0	97.06	20.02	192	208
21.0	101.69	21.02	193	216
22.0	106.22	22.02	194	221
23.0	110.94	23.02	195	212
24.0	115.38	24.02	196	225

CATEGORIA SOTTOSUOLO

V_{s,30} = m/s

- D = Distanza centro trave generatrice on
- Profondità = Profondità punta da piano campagna
- Ts = Tempo percorrenza onda di taglio
- L = Lunghezza percorso onda di taglio
- Vs = Velocità onde di taglio da piano campagna alla profondità ind = 1.00 m
- Vis = Velocità onde di taglio nello strato di terreno compreso fra le due profondità indicate

FERRARA DEPARTMENT

Via Annibale Zucchini, 69 – 44122 Ferrara (FE)

Tel.: +39 0532 56771 - Fax.: +39 0532 56119

SOCOTEC ITALIA Srl – P.Iva 01872430648

Headquarters: Via Bariola, 101-103 - 20020 Lainate (MI)

Tel.: +39 02 9375 0000 - Fax: +39 02 9375 0099

www.socotec.it



COMMITTENTE: **Dott.Geol. Stefano Castagnetti - via Argini Sud, 24 - 43022 Basilicanova PR**

CANTIERE: **Strada Lunga - 43012 Fontanellato - PR**

PROVA N°: SCPTU 1 PROF. FALDA (m da p.c.): 2.60 PUNTA: Tecnopenta G1-CPL2IN (matr. 111010)[a = 0.66]

DATA: 12/12/22 PREFORO (m da p.c.): LAT. (WGS 84): 44.885507° LONG. (WGS 84): 10.176183°

COMMESSA: 0601-22 C. SITO N°: SF221362 del 15/12/22 OPERATORE: L. Formisano

UBICAZIONE

Località: Strada Lunga - 43012 Fontanellato - PR



FERRARA DEPARTMENT

Via Annibale Zucchini, 69 – 44122 Ferrara (FE)

Tel.: +39 0532 56771 - Fax.: +39 0532 56119

SOCOTEC ITALIA Srl – P.Iva 01872430648

Headquarters: Via Bariola, 101-103 - 20020 Lainate (MI)

Tel.: +39 02 9375 0000 - Fax: +39 02 9375 0099

www.socotec.it



COMMITTENTE: Dott. Geol. Stefano Castagnetti - via Argini Sud, 24 - 43022 Basilicanova PR

CANTIERE: Incrocio SP11 e Viale Vezzoni - 43012 Fontanelatto - PR

PROVA N°: CPTU 02 PROF. FALDA (m da p.c.): 1.50 PUNTA: Tecnopenta G1-CPL2IN (matr. 121114)[a = 0.66]

DATA: 12/12/22 PREFORO (m da p.c.): OPER.: 44.883883° Long.: 10.170256°

COMMESSA: 0601-22 C. SITO N°: SF221359 del 15/12/22 OPERATORE: L. Formisano

prof.	qc	fs	U	incl.	prof.	qc	fs	U	incl.	prof.	qc	fs	U	incl.	prof.	qc	fs	U	incl.	prof.	qc	fs	U	incl.	prof.	qc	fs	U	incl.																																																																																																																																																																																																																																																																																																																																																																																																																																																																																																										
m	Mpa	kPa	kPa	gradi	m	Mpa	kPa	kPa	gradi	m	Mpa	kPa	kPa	gradi	m	Mpa	kPa	kPa	gradi	m	Mpa	kPa	kPa	gradi	m	Mpa	kPa	kPa	gradi																																																																																																																																																																																																																																																																																																																																																																																																																																																																																																										
0.02	1.00	2.86	13.47	0.35	2.02	0.63	14.98	29.12	0.79	4.02	1.13	47.05	62.24	1.23	6.02	2.69	36.13	28.43	1.58	8.02	1.67	76.74	532.22	2.03	8.04	2.58	59.09	490.73	2.04	8.06	3.58	53.79	92.16	2.05	8.08	4.65	55.41	35.71	2.06	8.10	5.17	65.45	15.06	2.07	8.12	5.38	64.38	42.19	2.07	8.14	5.49	61.51	40.30	2.07	8.16	5.64	57.61	39.50	2.08	8.18	5.62	55.60	34.01	2.08	8.20	5.63	48.83	31.22	2.08	8.22	5.58	41.99	30.12	2.09	8.24	5.36	34.55	33.41	2.10	8.26	5.12	28.26	34.61	2.10	8.28	4.60	22.99	33.11	2.11	8.30	4.25	25.65	30.52	2.11	8.32	4.09	29.76	28.52	2.11	8.34	4.13	41.42	61.34	2.11	8.36	4.16	43.20	9.58	2.11	8.38	4.13	46.40	6.89	2.12	8.40	3.66	54.60	2.98	2.12	8.42	2.64	70.72	12.17	2.12	8.44	1.90	90.03	232.20	2.12	8.46	1.59	83.84	291.64	2.12	8.48	1.50	81.82	394.68	2.12	8.50	1.54	76.91	397.07	2.13	8.52	1.52	73.83	388.19	2.13	8.54	1.45	69.39	381.11	2.13	8.56	1.42	58.62	373.83	2.14	8.58	1.32	51.56	360.76	2.13	8.60	1.17	49.48	333.54	2.13	8.62	1.04	46.58	191.10	2.14	8.64	0.96	45.55	218.93	2.14	8.66	0.90	43.61	240.98	2.15	8.68	0.88	41.01	247.56	2.15	8.70	0.93	37.41	246.66	2.15	8.72	0.91	35.37	244.57	2.15	8.74	0.89	33.00	239.88	2.15	8.76	0.92	29.23	234.89	2.15	8.78	0.88	28.02	234.99	2.16	8.80	0.87	25.27	234.29	2.16	8.82	0.86	23.36	237.68	2.17	8.84	0.86	24.10	247.16	2.18	8.86	0.92	23.97	248.16	2.19	8.88	0.99	22.63	249.05	2.19	8.90	0.98	23.27	248.16	2.19	8.92	0.95	23.14	244.07	2.19	8.94	0.93	24.35	240.38	2.20	8.96	0.93	24.55	243.27	2.21	8.98	0.91	22.12	240.48	2.21	9.00	0.91	21.45	238.68	2.22	9.02	0.91	22.09	238.98	2.22	9.04	0.94	21.64	241.27	2.23	9.06	1.00	21.10	243.57	2.24	9.08	0.99	20.82	242.27	2.24	9.10	1.00	21.42	240.78	2.25	9.12	0.97	23.24	238.68	2.25	9.14	0.93	22.70	241.97	2.25	9.16	0.90	21.14	250.25	2.26	9.18	0.91	20.47	250.25	2.27	9.20	0.92	21.56	246.26	2.27	9.22	0.93	23.28	243.67	2.28	9.24	0.93	24.91	241.77	2.28	9.26	0.93	28.04	241.37	2.28	9.28	0.94	30.40	242.37	2.29	9.30	0.99	31.46	245.06	2.29	9.32	1.01	32.70	245.86	2.30	9.34	1.00	32.67	244.17	2.29	9.36	1.02	32.26	243.37	2.30	9.38	1.01	32.07	245.16	2.30	9.40	0.99	31.17	244.67	2.30	9.42	0.97	29.45	242.47	2.30	9.44	0.94	29.16	237.38	2.31	9.46	0.92	27.95	234.09	2.31	9.48	0.94	25.40	232.90	2.32	9.50	0.89	25.30	232.90	2.32	9.52	0.83	26.32	231.60	2.33	9.54	0.80	25.94	229.41	2.33	9.56	0.79	26.13	230.80	2.34	9.58	0.83	25.40	235.39	2.34	9.60	0.83	25.40	236.89	2.34	9.62	0.82	24.70	236.19	2.35	9.64	0.82	24.57	236.29	2.35	9.66	0.84	24.47	236.99	2.36	9.68	0.84	24.35	237.19	2.36	9.70	0.86	24.57	237.19	2.36	9.72	0.88	24.57	238.48	2.37	9.74	0.90	25.18	240.28	2.37	9.76	0.91	25.47	240.08	2.38	9.78	0.94	23.24	265.71	2.38	9.80	0.95	23.75	265.51	2.39	9.82	0.97	23.98	267.41	2.39	9.84	0.98	24.68	269.20	2.40	9.86	1.02	25.29	270.80	2.40	9.88	1.04	26.50	270.10	2.40	9.90	1.04	27.17	268.80	2.41	9.92	1.02	27.78	267.01	2.42	9.94	1.00	27.30	264.71	2.42	9.96	1.05	27.23	264.51	2.42	9.98	1.07	26.66	271.70	2.43	10.00	1.51	27.01	296.53	2.44

Il Responsabile Prove in Sito:
dott. Lorenzo Zanirato

FERRARA DEPARTMENT
Via Annibale Zucchini, 69 - 44122 Ferrara (FE)
Tel.: +39 0532 56771 - Fax.: +39 0532 56119

SOCOTEC ITALIA Srl - P.Iva 01872430648
Headquarters: Via Bariola, 101-103 - 20020 Lainate (MI)
Tel.: +39 02 9375 0000 - Fax: +39 02 9375 0099

www.socotec.it



Azienda con Sistemi di Gestione certificati da Certiquality - Qualità Ambiente Sicurezza - UNIEN ISO 9001:2008 - UNIEN ISO 14001:2004 - BS OHSAS 18001:2011

COMMITENTE: Dott. Geol. Stefano Castagnetti - via Argini Sud, 24 - 43022 Basilicanova PR
CANTIERE: Incrocio SP11 e Viale Vezconi - 43012 Fontanellato - PR
PROVA N°: CPTU 02 PROF. FALDA (m da p.c.): 1.50 PUNTA: Tecnopenta G1-CPL2IN (matr. 121114)[a = 0.66]
DATA: 12/12/22 PREFORO (m da p.c.): Lat.: 44.883883° Long.: 10.170256°
COMMESSA: 0601-22 C. SITO N°: SF221359 del 15/12/22 OPERATORE: L. Formisano

prof.	qc	fs	U	incl.	prof.	qc	fs	U	incl.	prof.	qc	fs	U	incl.	prof.	qc	fs	U	incl.	prof.	qc	fs	U	incl.
m	Mpa	kPa	kPa	gradi	m	Mpa	kPa	kPa	gradi	m	Mpa	kPa	kPa	gradi	m	Mpa	kPa	kPa	gradi	m	Mpa	kPa	kPa	gradi
10.02	1.78	32.85	308.40	2.44	12.02	3.07	94.90	57.25	3.05	14.02	2.12	102.43	27.43	3.86	16.02	2.44	118.20	91.06	4.45	18.02	2.39	109.98	191.80	5.14
10.04	1.69	33.88	107.12	2.45	12.04	2.53	89.99	150.61	3.05	14.04	2.13	101.64	27.33	3.87	16.04	2.43	118.08	90.47	4.46	18.04	2.44	102.68	193.20	5.15
10.06	1.46	46.39	104.53	2.46	12.06	1.87	69.44	614.21	3.07	14.06	2.06	99.75	26.03	3.87	16.06	2.37	116.22	90.27	4.46	18.06	2.44	98.02	191.00	5.15
10.08	1.21	49.71	160.38	2.46	12.08	1.87	53.15	692.31	3.09	14.08	2.05	101.67	24.34	3.88	16.08	2.35	116.37	90.47	4.46	18.08	2.39	95.06	190.51	5.16
10.10	1.07	39.62	186.62	2.47	12.10	2.80	39.93	886.10	3.13	14.10	2.03	104.29	22.14	3.89	16.10	2.30	118.32	90.57	4.47	18.10	2.44	94.81	193.50	5.17
10.12	1.04	32.34	230.90	2.47	12.12	5.83	43.92	79.00	3.14	14.12	1.97	105.26	20.05	3.90	16.12	2.29	118.63	90.76	4.48	18.12	2.48	94.47	195.79	5.17
10.14	1.14	29.47	297.03	2.48	12.14	8.78	56.66	17.26	3.16	14.14	1.96	105.96	16.16	3.90	16.14	2.27	116.90	90.37	4.48	18.15	2.56	95.88	201.08	5.18
10.16	1.37	26.57	320.37	2.49	12.16	11.68	68.81	36.21	3.17	14.16	2.00	104.26	13.37	3.91	16.16	2.23	115.67	89.07	4.49	18.16	2.64	98.43	203.07	5.19
10.18	1.56	30.37	323.66	2.49	12.18	13.15	70.79	46.48	3.18	14.18	2.04	100.68	12.47	3.92	16.18	2.21	113.22	88.37	4.49	18.18	2.48	107.90	200.08	5.19
10.20	1.51	32.31	247.96	2.50	12.20	14.47	70.89	58.25	3.19	14.20	2.09	96.84	12.27	3.93	16.20	2.23	110.45	88.17	4.50	18.20	2.56	104.82	207.26	5.20
10.22	1.36	35.54	190.61	2.50	12.22	15.87	70.60	51.87	3.22	14.22	2.11	94.29	11.07	3.94	16.22	2.21	108.84	87.67	4.51	18.22	2.67	101.04	212.75	5.20
10.24	1.21	37.04	241.67	2.51	12.24	16.10	58.60	91.86	3.25	14.24	2.15	89.89	11.37	3.95	16.24	2.26	108.65	88.87	4.52	18.24	2.83	99.47	220.93	5.22
10.26	1.13	35.22	259.43	2.51	12.26	15.46	71.19	63.83	3.26	14.26	2.20	91.62	11.67	3.96	16.26	2.29	106.86	90.17	4.53	18.26	2.94	100.73	225.12	5.22
10.28	1.05	33.05	269.70	2.52	12.28	14.60	61.54	34.01	3.23	14.28	2.28	96.28	11.37	3.96	16.28	2.31	105.31	90.76	4.53	18.28	2.85	104.28	223.12	5.23
10.30	1.01	30.05	273.19	2.52	12.30	13.20	60.93	2.89	3.26	14.30	2.29	101.48	10.67	3.97	16.30	2.35	104.81	92.56	4.54	18.30	2.68	108.59	219.13	5.22
10.32	1.05	26.92	288.05	2.53	12.32	12.71	58.56	1.99	3.28	14.32	2.56	107.21	7.38	3.97	16.32	2.43	104.96	94.55	4.55	18.32	2.65	107.61	215.84	5.23
10.34	1.31	27.52	331.34	2.54	12.34	11.35	64.63	0.60	3.29	14.34	2.73	110.04	5.79	3.98	16.34	2.53	104.84	96.85	4.56	18.34	2.30	114.38	200.38	5.23
10.36	1.58	26.66	347.90	2.54	12.36	9.89	74.96	10.17	3.29	14.36	2.46	121.94	9.28	3.99	16.36	2.57	105.43	99.04	4.57	18.36	2.12	118.97	196.59	5.24
10.38	1.55	26.82	297.43	2.55	12.38	8.47	81.73	11.07	3.30	14.38	2.36	123.31	5.88	3.99	16.38	2.58	107.20	100.04	4.57	18.38	2.00	120.01	197.09	5.24
10.40	1.35	31.90	280.67	2.55	12.40	6.72	85.94	13.66	3.31	14.40	2.30	130.28	1.40	4.00	16.40	2.58	111.44	99.94	4.58	18.40	1.98	116.45	504.78	5.25
10.42	1.29	33.36	319.27	2.55	12.42	4.88	75.90	12.87	3.29	14.42	2.27	128.49	9.97	4.00	16.42	2.57	113.52	100.14	4.59	18.42	1.99	109.50	970.88	5.26
10.44	1.37	33.56	349.59	2.56	12.44	3.22	76.65	10.07	3.29	14.44	2.13	126.91	18.25	4.01	16.44	2.54	117.77	99.94	4.60	18.44	1.93	103.55	707.37	5.26
10.46	1.37	27.81	250.75	2.57	12.46	2.36	86.63	17.26	3.31	14.46	2.09	121.85	16.96	4.02	16.46	2.49	116.63	98.44	4.60	18.46	1.86	94.20	643.73	5.27
10.48	1.30	30.71	247.46	2.57	12.48	2.04	77.75	16.96	3.31	14.48	2.11	116.44	16.16	4.02	16.48	2.39	114.99	96.15	4.61	18.48	1.83	85.80	544.69	5.27
10.50	1.29	32.73	328.65	2.57	12.50	1.68	88.54	232.10	3.33	14.50	2.05	112.76	16.86	4.03	16.50	2.30	113.26	91.86	4.62	18.50	1.75	80.01	574.01	5.28
10.52	1.27	31.51	332.84	2.58	12.52	1.43	84.45	503.99	3.34	14.52	2.03	110.12	17.45	4.04	16.52	2.09	111.31	86.87	4.62	18.52	1.72	78.94	572.52	5.28
10.54	1.23	31.03	338.12	2.58	12.54	1.33	69.94	466.39	3.35	14.54	1.93	106.31	19.95	4.05	16.54	2.02	108.38	84.08	4.63	18.54	1.67	78.19	566.63	5.29
10.56	1.29	28.32	348.70	2.59	12.56	1.44	62.95	337.23	3.36	14.56	1.97	104.77	25.93	4.05	16.56	1.87	106.28	81.49	4.64	18.56	1.68	78.94	577.40	5.30
10.58	1.49	25.48	368.25	2.59	12.58	2.00	61.38	534.51	3.38	14.58	2.01	102.12	28.93	4.06	16.58	1.73	103.06	78.20	4.65	18.58	1.71	78.25	580.79	5.30
10.60	2.34	26.76	418.32	2.61	12.60	2.50	61.54	322.56	3.38	14.60	2.13	105.77	35.31	4.07	16.60	1.67	93.72	76.30	4.66	18.60	1.75	64.95	582.29	5.31
10.62	3.22	33.33	336.23	2.60	12.62	3.08	58.43	4.19	3.39	14.62	2.21	107.79	35.71	4.07	16.62	1.61	90.57	77.10	4.67	18.62	1.76	75.04	584.48	5.31
10.64	3.74	42.40	56.35	2.59	12.64	3.42	57.98	14.46	3.40	14.64	2.27	108.54	37.00	4.08	16.64	1.54	88.46	80.49	4.69	18.64	1.69	73.19	582.49	5.32
10.66	3.56	43.07	49.97	2.59	12.66	3.50	68.79	18.15	3.40	14.66	2.38	105.46	38.50	4.09	16.66	1.49	80.88	81.99	4.70	18.66	1.70	69.69	580.79	5.32
10.68	3.11	50.06	43.19	2.60	12.68	3.27	70.02	20.45	3.40	14.68	2.47	100.33	39.30	4.09	16.68	1.45	75.06	83.88	4.71	18.68	1.80	63.49	582.59	5.33
10.70	2.56	61.02	68.02	2.61	12.70	2.95	64.65	23.14	3.41	14.70	2.87	98.07	42.99	4.10	16.70	1.36	72.13	85.08	4.72	18.70	1.91	61.36	590.87	5.33
10.72	2.25	70.71	371.74	2.61	12.72	2.92	65.67	211.35	3.43	14.72	2.72	107.64	42.49	4.10	16.72	1.30	67.69	86.68	4.73	18.72	1.98	61.55	584.58	5.33
10.74	1.92	43.49	95.85	2.62	12.74	3.38	74.35	93.46	3.44	14.75	2.78	112.55	51.57	4.11	16.74	1.26	65.30	91.96	4.74	18.74	2.15	65.87	522.74	5.34
10.76	1.66	49.87	65.23	2.63	12.76	3.69	58.14	44.19	3.44	14.76	2.69	119.47	50.07	4.12	16.76	1.45	53.75	106.92	4.75	18.76	2.29	74.96	536.11	5.34
10.78	1.58	74.33	504.09	2.64	12.78	3.74	52.96	1.50	3.45	14.78	2.78	123.69	52.56	4.12	16.78	1.47	57.04	108.22	4.76	18.78	2.32	71.06	534.41	5.35
10.80	1.75	76.19	596.65	2.65	12.80	3.86	47.73	30.82	3.46	14.80	2.57	120.19	45.38	4.12	16.80	1.54	59.08	109.42	4.77	18.80	1.94	78.58	495.52	5.36
10.82	2.14	79.40	422.01	2.65	12.82	3.55	56.00	34.11	3.47	14.82	2.44	129.00	43.49	4.13	16.82	1.59	60.52	110.61	4.78	18.82	1.67	79.49	479.26	5.36
10.84	2.52	68.26	168.86	2.65	12.84	3.50	71.94	20.05	3.48	14.84	2.34	123.95	43.49	4.14	16.84	1.61	61.99	110.71	4.79	18.84	1.68	79.78	487.04	5.37
10.86	2.75	68.10	117.69	2.66	12.86	3.94	70.24	9.77	3.48	14.86	2.17	137.25	43.69	4.15	16.86	1.62	64.23	111.21	4.79	18.86	1.73	79.97	496.21	5.38
10.88	3.06	71.81	300.32	2.68	12.88	4.61	71.53	46.88	3.48	14.88	2.10	132.50	50.17	4.16	16.88	1.66	66.83	111.51	4.81	18.88	1.78	78.11	508.08	5.39
10.90	4.47	67.56	428.19	2.69	12.90	4.56	69.10	59.05	3.49	14.90	2.15	127.05	55.66	4.17	16.90	1.71	68.24	112.81	4.81	18.90	1.80	78.39	516.26	5.39
10.92	5.47	63.57	9.67	2.69	12.92	4.39	75.46	60.74	3.48	14.92	2.32	121.29	58.75	4.18	16.92	1.75	67.17	113.61	4.82	18.92	1.70	79.12	515.76	

FERRARA DEPARTMENT

Via Annibale Zucchini, 69 – 44122 Ferrara (FE)
Tel.: +39 0532 56771 - Fax.: +39 0532 56119

SOCOTEC ITALIA Srl – P.Iva 01872430648
Headquarters: Via Bariola, 101-103 - 20020 Lainate (MI)
Tel.: +39 02 9375 0000 - Fax: +39 02 9375 0099
www.socotec.it



COMMITTENTE: Dott. Geol. Stefano Castagnetti - via Argini Sud, 24 - 43022 Basilicanova PR

CANTIERE: Incrocio SP11 e Viale Vezzonei - 43012 Fontanellato - PR

PROVA N°: CPTU 02 PROF. FALDA (m da p.c.): 1.50 PUNTA: Tecnopenta G1-CPL2IN (matr. 121114)[a = 0.66]

DATA: 12/12/22 PREFORO (m da p.c.): Lat.: 44.883883° Long.: 10.170256°

COMMESSA: 0601-22 C. SITO N°: SF221359 del 15/12/22 OPERATORE: L. Formisano

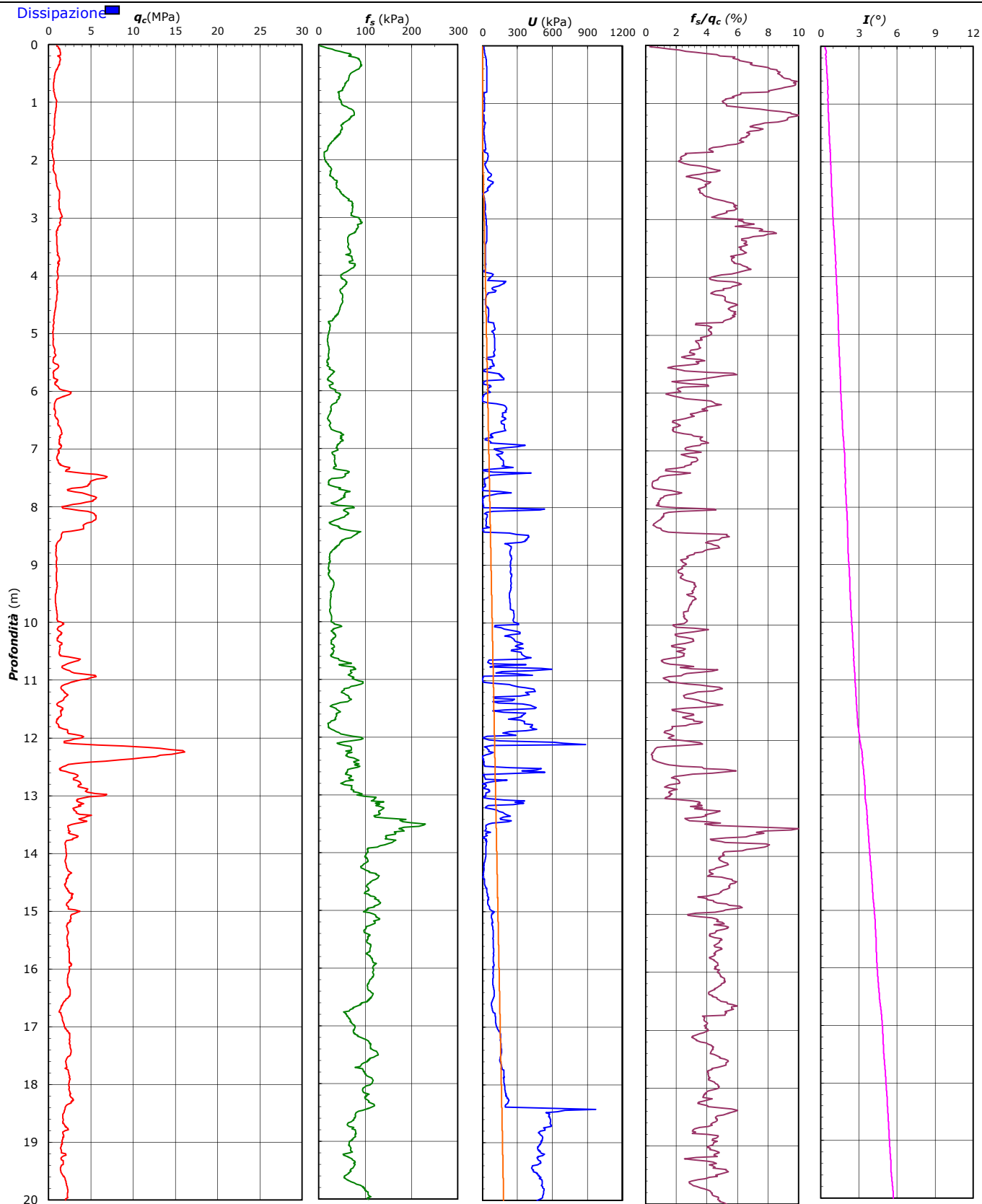

Il Responsabile Prove in Sito:
dott. Lorenzo Zanirato

FERRARA DEPARTMENT

Via Annibale Zucchini, 69 – 44122 Ferrara (FE)

Tel.: +39 0532 56771 - Fax.: +39 0532 56119

SOCOTEC ITALIA Srl – P.Iva 01872430648

Headquarters: Via Bariola, 101-103 - 20020 Lainate (MI)

Tel.: +39 02 9375 0000 - Fax: +39 02 9375 0099

www.socotec.it



COMMITTENTE: Dott. Geol. Stefano Castagnetti - via Argini Sud, 24 - 43022 Basilicanova PR

CANTIERE: Incrocio SP11 e Viale Vezzoni - 43012 Fontanellato - PR

PROVA N°: CPTU 02 PROF. FALDA (m da p.c.): 1.50 PUNTA: Tecnopenta G1-CPL2IN (matr. 121114)[a = 0.66]

DATA: 12/12/22 PREFORO (m da p.c.): Lat.: 44.883883° Long.: 10.170256°

COMMESSA: 0601-22 C. SITO N°: SF221359 del 15/12/22 OPERATORE: L. Formisano

UBICAZIONE

Località: Incrocio SP11 e Viale Vezzoni - 43012 Fontanellato - PR



NOTE: Utilizzato 1 anello allargatore da inizio prova

Il Responsabile Prove in Sito:
dott. Lorenzo Zanirato

FERRARA DEPARTMENT

Via Annibale Zucchini, 69 – 44122 Ferrara (FE)
Tel.: +39 0532 56771 - Fax.: +39 0532 56119

SOCOTEC ITALIA Srl – P.Iva 01872430648

Headquarters: Via Bariola, 101-103 - 20020 Lainate (MI)

Tel.: +39 02 9375 0000 - Fax: +39 02 9375 0099

www.socotec.it



COMMITTENTE: Dott.Geol. Stefano Castagnetti - via Argini Sud, 24 - 43022 Basilicanova PR

CANTIERE: Via Sandro Pertini - 43012 Fontanellato - PR

PROVA N°: CPTU 03 PROF. FALDA (m da p.c.): 2.50 PUNTA: Tecnopenta G1-CPL2IN (matr. 121114)[a = 0.66]

DATA: 12/12/22 PREFORO (m da p.c.): Lat.: 44.886950° Long.: 10.165211°

COMMESSA: 0601-22 C. SITO N°: SF221360 del 15/12/22 OPERATORE: L. Formisano

prof.	qc	fs	U	incl.	prof.	qc	fs	U	incl.	prof.	qc	fs	U	incl.	prof.	qc	fs	U	incl.	prof.	qc	fs	U	incl.	prof.	qc	fs	U	incl.	prof.	qc	fs	U	incl.																																																																																																																																																																																																																																																																																																																																																																																																																																																																																																					
m	Mpa	kPa	kPa	gradi	m	Mpa	kPa	kPa	gradi	m	Mpa	kPa	kPa	gradi	m	Mpa	kPa	kPa	gradi	m	Mpa	kPa	kPa	gradi	m	Mpa	kPa	kPa	gradi	m	Mpa	kPa	kPa	gradi																																																																																																																																																																																																																																																																																																																																																																																																																																																																																																					
0.02	0.63	2.13	20.35	0.21	2.02	0.93	84.90	54.86	0.68	4.02	1.32	98.87	18.25	1.28	6.02	1.15	52.46	85.38	1.81	8.02	2.68	49.50	45.48	2.49	8.04	2.25	46.78	76.80	2.50	8.06	1.99	48.32	76.40	2.51	8.08	1.55	48.32	233.10	2.52	8.10	1.26	46.50	246.36	2.52	8.12	1.27	42.63	358.07	2.52	8.14	2.89	43.49	482.35	2.54	8.16	5.09	46.72	163.78	2.54	8.18	6.96	51.63	15.66	2.54	8.20	9.44	69.61	26.63	2.54	8.22	11.41	68.29	32.62	2.54	8.24	12.14	62.30	29.62	2.55	8.26	12.04	56.84	29.72	2.57	8.28	11.66	55.27	31.92	2.58	8.30	10.97	50.96	33.41	2.57	8.32	10.67	37.10	36.90	2.57	8.34	10.26	32.98	39.00	2.59	8.36	9.86	34.96	42.79	2.59	8.38	9.12	35.89	42.89	2.58	8.40	8.69	34.74	42.99	2.58	8.42	7.93	31.07	40.20	2.59	8.44	7.16	28.67	39.40	2.60	8.46	6.77	28.45	43.89	2.59	8.48	7.15	27.29	62.14	2.60	8.50	7.73	36.62	61.84	2.61	8.52	8.56	44.08	40.59	2.60	8.54	8.36	43.76	44.68	2.61	8.56	7.83	37.92	47.08	2.62	8.58	7.39	39.26	42.59	2.63	8.60	6.89	35.84	34.41	2.65	8.62	6.52	35.90	36.80	2.65	8.64	6.26	33.00	40.20	2.66	8.66	5.97	27.66	42.59	2.67	8.68	5.71	24.05	42.79	2.67	8.70	5.85	19.74	45.98	2.67	8.72	6.24	20.44	56.95	2.67	8.74	6.84	20.66	67.82	2.67	8.76	7.10	16.92	74.21	2.69	8.78	8.14	37.17	81.29	2.70	8.80	7.98	19.19	64.73	2.72	8.82	7.57	17.11	73.01	2.73	8.84	7.36	15.48	67.13	2.75	8.86	6.65	21.42	46.98	2.75	8.88	5.79	19.25	35.21	2.75	8.90	5.20	20.62	32.32	2.75	8.92	5.35	20.18	38.30	2.76	8.94	5.39	22.00	50.67	2.76	8.96	6.99	22.99	62.94	2.78	8.98	7.38	28.00	55.06	2.80	9.00	7.66	26.25	54.76	2.81	9.02	7.37	21.17	49.37	2.83	9.04	6.57	13.86	43.59	2.84	9.06	6.05	23.34	41.89	2.84	9.08	4.71	20.44	27.53	2.83	9.10	3.54	22.35	21.54	2.82	9.12	2.73	24.49	19.85	2.81	9.14	2.44	33.08	21.64	2.83	9.16	3.01	66.16	65.03	2.84	9.18	4.46	62.84	150.51	2.85	9.20	5.44	45.53	49.57	2.88	9.22	5.28	43.14	48.08	2.90	9.24	4.53	42.25	36.01	2.90	9.26	2.76	46.08	20.05	2.91	9.28	2.14	43.75	17.26	2.92	9.30	1.52	56.20	37.30	2.92	9.32	1.03	64.90	148.02	2.91	9.34	0.83	66.54	301.02	2.92	9.36	0.76	58.33	316.48	2.92	9.38	0.71	55.30	314.48	2.93	9.40	0.75	46.58	310.59	2.92	9.42	0.70	42.91	305.01	2.93	9.44	0.70	36.27	303.21	2.93	9.46	0.76	25.64	309.00	2.95	9.48	0.79	23.31	309.20	2.95	9.50	0.81	23.69	305.61	2.95	9.52	0.79	23.85	302.22	2.96	9.54	0.79	24.17	292.04	2.96	9.56	0.77	24.40	284.66	2.96	9.58	0.73	24.27	276.88	2.96	9.60	0.71	22.93	261.52	2.97	9.62	0.69	22.87	250.85	2.96	9.64	0.64	24.24	248.85	2.97	9.66	0.62	23.89	239.48	2.98	9.68	0.61	22.30	236.69	2.98	9.70	0.61	20.54	234.89	2.99	9.72	0.60	20.13	231.60	2.99	9.74	0.62	20.16	227.01	2.99	9.76	0.60	18.66	221.73	2.99	9.78	0.60	18.50	216.34	2.99	9.80	0.61	17.10	211.35	3.00	9.82	0.70	15.21	179.43	3.00	9.84	0.65	17.48	185.32	3.00	9.86	0.59	19.17	186.92	3.00	9.88	0.58	18.25	189.51	3.01	9.90	0.57	17.10	188.51	3.01	9.92	0.56	17.20	187.21	3.02	9.94	0.58	17.10	191.60	3.03	9.96	0.57	17.68	193.20	3.03	9.98	0.60	16.85	193.10	3.04	10.00	0.58	16.69	195.69	3.05

Il Responsabile Prove in Sito:
dott. Lorenzo Zanirato

FERRARA DEPARTMENT

Via Annibale Zucchini, 69 – 44122 Ferrara (FE)
Tel.: +39 0532 56771 - Fax.: +39 0532 56119

SOCOTEC ITALIA Srl – P.Iva 01872430648

Headquarters: Via Bariola, 101-103 - 20020 Lainate (MI)

Tel.: +39 02 9375 0000 - Fax: +39 02 9375 0099

www.socotec.it



COMMITENTE: Dott.Geol. Stefano Castagnetti - via Argini Sud, 24 - 43022 Basilicanova PR
CANTIERE: Via Sandro Pertini - 43012 Fontanellato - PR

PROVA N°: CPTU 03 PROF. FALDA (m da p.c.): 2.50 PUNTA: Tecnopenta G1-CPL2IN (matr. 121114)[a = 0.66]
DATA: 12/12/22 PREFORO (m da p.c.): Lat.: 44.886950° Long.: 10.165211°
COMMESSA: 0601-22 C. SITO N°: SF221360 del 15/12/22 OPERATORE: L. Formisano

prof. m	qc Mpa	fs kPa	U kPa	incl. gradi	prof. m	qc Mpa	fs kPa	U kPa	incl. gradi	prof. m	qc Mpa	fs kPa	U kPa	incl. gradi	prof. m	qc Mpa	fs kPa	U kPa	incl. gradi	prof. m	qc Mpa	fs kPa	U kPa	incl. gradi
10.02	0.64	16.88	200.58	3.05	12.02	1.08	28.28	441.06	3.45	14.02	0.93	26.23	452.03	4.01	16.02	1.23	48.08	549.08	4.55	18.02	1.40	34.23	651.01	5.14
10.04	0.71	17.24	204.27	3.05	12.04	1.36	24.20	460.71	3.46	14.04	0.91	26.61	453.42	4.01	16.04	1.27	47.37	552.37	4.56	18.04	1.43	31.61	662.08	5.15
10.06	0.77	17.33	201.58	3.06	12.06	1.40	24.71	296.33	3.47	14.06	0.94	27.12	456.22	4.01	16.06	1.29	46.00	558.45	4.57	18.06	1.47	31.51	671.96	5.15
10.08	0.77	17.49	156.89	3.06	12.08	1.23	31.67	190.31	3.47	14.08	0.93	27.54	458.01	4.02	16.08	1.31	46.99	562.54	4.57	18.08	1.52	31.80	679.54	5.16
10.10	0.68	20.02	177.54	3.06	12.10	1.12	40.29	258.13	3.47	14.10	0.95	27.32	460.11	4.02	16.10	1.35	47.02	566.73	4.58	18.10	1.53	32.95	675.95	5.16
10.12	0.61	19.35	191.00	3.07	12.12	1.40	32.21	375.93	3.48	14.12	0.97	27.32	460.61	4.03	16.12	1.40	47.69	558.25	4.59	18.12	1.49	35.02	654.10	5.16
10.14	0.61	17.27	195.19	3.07	12.14	1.75	30.01	313.69	3.48	14.14	0.97	27.99	460.61	4.03	16.14	1.43	49.48	567.93	4.59	18.14	1.43	35.53	641.04	5.17
10.16	0.59	16.54	200.28	3.08	12.16	1.78	30.74	158.19	3.49	14.16	0.95	27.60	459.11	4.04	16.16	1.44	51.84	556.06	4.60	18.16	1.41	36.56	635.95	5.18
10.18	0.62	16.16	208.06	3.09	12.18	1.61	31.83	269.20	3.49	14.18	0.94	27.89	458.71	4.04	16.18	1.49	53.72	543.59	4.60	18.18	1.35	36.27	629.07	5.18
10.20	0.62	15.91	210.45	3.10	12.20	1.40	34.89	446.44	3.50	14.20	0.96	28.18	458.51	4.05	16.20	1.47	56.82	563.84	4.61	18.20	1.30	36.49	619.99	5.18
10.22	0.62	15.62	210.35	3.10	12.22	1.35	29.56	604.93	3.51	14.22	0.94	28.53	459.41	4.06	16.22	1.48	59.63	566.43	4.62	18.22	1.28	37.00	622.29	5.19
10.24	0.62	15.17	209.66	3.11	12.24	1.51	28.38	647.82	3.52	14.24	0.93	29.17	456.92	4.06	16.24	1.47	61.26	561.05	4.63	18.24	1.30	37.00	634.46	5.20
10.26	0.61	15.24	209.06	3.12	12.26	1.68	29.08	335.23	3.52	14.26	0.94	29.29	456.02	4.07	16.26	1.49	63.43	556.06	4.63	18.26	1.33	35.69	647.92	5.20
10.28	0.60	15.69	210.45	3.12	12.28	1.88	28.98	94.16	3.53	14.28	0.95	29.29	457.02	4.07	16.28	1.46	64.58	552.67	4.64	18.28	1.33	34.70	648.62	5.21
10.30	0.60	16.17	213.25	3.12	12.30	1.83	33.55	49.97	3.53	14.30	0.93	29.93	456.22	4.08	16.30	1.47	64.26	549.18	4.64	18.30	1.33	32.63	648.62	5.21
10.32	0.59	16.14	214.34	3.13	12.32	1.80	38.21	267.41	3.54	14.32	0.93	29.42	453.42	4.08	16.32	1.46	62.43	540.00	4.65	18.32	1.36	32.12	654.90	5.22
10.34	0.59	16.26	218.93	3.13	12.34	1.75	41.24	161.38	3.56	14.34	0.91	28.78	454.42	4.09	16.34	1.40	60.90	525.54	4.65	18.34	1.39	31.67	663.18	5.23
10.36	0.62	16.90	223.92	3.14	12.36	1.56	39.62	72.51	3.56	14.36	0.93	28.97	457.71	4.09	16.36	1.36	60.39	513.67	4.65	18.36	1.44	31.00	670.56	5.24
10.38	0.65	16.30	228.41	3.14	12.38	1.29	38.40	52.26	3.56	14.38	0.93	29.20	461.00	4.10	16.38	1.32	61.09	510.88	4.67	18.38	1.47	32.09	676.05	5.24
10.40	0.66	16.14	229.31	3.15	12.40	1.09	38.15	130.26	3.57	14.40	0.94	28.53	463.10	4.10	16.40	1.28	61.06	514.27	4.67	18.40	1.50	33.62	680.83	5.25
10.42	0.66	15.95	231.20	3.15	12.42	0.89	36.42	322.26	3.58	14.42	0.96	28.69	463.90	4.11	16.42	1.28	60.04	516.36	4.67	18.42	1.53	35.60	685.52	5.25
10.44	0.66	16.24	232.40	3.15	12.44	0.82	31.67	352.89	3.59	14.44	0.99	28.62	463.40	4.11	16.44	1.29	57.10	516.96	4.68	18.44	1.61	37.99	691.71	5.26
10.46	0.65	16.18	235.99	3.16	12.46	0.81	28.34	375.23	3.59	14.46	0.97	28.88	463.00	4.12	16.46	1.28	55.15	521.05	4.68	18.46	1.80	40.58	723.32	5.27
10.48	0.64	16.27	238.88	3.16	12.48	0.83	24.48	377.52	3.60	14.48	0.95	29.07	463.40	4.12	16.48	1.27	53.52	522.64	4.69	18.48	1.88	41.76	718.64	5.27
10.50	0.68	16.02	240.48	3.17	12.50	0.85	24.54	378.32	3.60	14.50	0.96	28.62	462.40	4.13	16.50	1.23	50.65	526.44	4.70	18.50	1.93	42.46	585.68	5.27
10.52	0.79	16.50	247.56	3.17	12.52	0.83	24.99	377.92	3.60	14.52	0.96	28.21	462.50	4.13	16.52	1.21	47.74	532.42	4.70	18.52	1.94	43.55	553.86	5.27
10.54	0.87	20.23	254.04	3.18	12.54	0.83	25.31	383.51	3.61	14.54	0.98	28.49	466.19	4.14	16.54	1.25	44.52	541.40	4.71	18.54	1.99	44.60	551.77	5.27
10.56	0.91	21.13	179.14	3.18	12.56	0.86	25.02	391.68	3.61	14.56	0.97	28.75	467.49	4.15	16.56	1.37	40.62	557.65	4.72	18.56	2.00	43.77	514.57	5.28
10.58	0.87	22.76	324.16	3.18	12.58	1.03	21.99	391.78	3.61	14.58	0.97	28.91	467.99	4.15	16.58	1.38	40.52	563.04	4.72	18.58	1.81	45.31	503.99	5.28
10.60	0.78	21.26	299.92	3.18	12.60	0.98	21.06	244.77	3.63	14.60	0.99	28.62	467.59	4.16	16.60	1.33	39.63	498.91	4.73	18.60	1.61	45.31	517.36	5.30
10.62	0.71	20.56	295.13	3.19	12.62	0.85	23.46	309.50	3.64	14.62	0.98	28.81	466.09	4.16	16.62	1.32	37.71	513.07	4.74	18.62	1.52	42.05	564.14	5.30
10.64	0.63	19.03	312.09	3.19	12.64	0.79	22.47	348.90	3.65	14.64	0.98	29.71	466.29	4.16	16.64	1.33	37.55	528.93	4.74	18.64	1.52	38.54	674.75	5.31
10.66	0.64	17.97	340.62	3.19	12.66	0.78	20.90	383.41	3.65	14.66	0.97	29.84	467.69	4.17	16.66	1.39	37.33	545.98	4.75	18.66	1.58	37.39	678.14	5.32
10.68	0.71	16.66	351.69	3.20	12.68	0.79	18.51	393.28	3.66	14.68	0.99	29.20	469.28	4.18	16.68	1.46	36.37	558.05	4.76	18.68	1.60	40.42	682.53	5.33
10.70	0.85	18.90	347.60	3.21	12.70	0.82	18.89	397.87	3.67	14.70	0.99	29.77	471.08	4.19	16.70	1.51	34.81	564.74	4.76	18.70	1.62	42.72	685.62	5.34
10.72	1.02	22.76	359.57	3.20	12.72	0.81	19.44	398.27	3.67	14.72	1.02	29.84	473.17	4.19	16.72	1.54	35.61	569.42	4.77	18.72	1.68	40.77	678.64	5.35
10.74	1.14	23.95	263.82	3.21	12.74	0.81	20.17	395.57	3.68	14.74	1.01	30.22	473.57	4.19	16.74	1.62	38.10	581.91	4.77	18.74	1.70	42.05	667.67	5.36
10.76	1.27	24.97	256.24	3.21	12.76	0.82	21.06	395.67	3.68	14.76	1.02	30.25	471.28	4.20	16.76	1.90	39.29	573.95	4.77	18.76	1.71	44.92	626.48	5.37
10.78	1.39	26.66	215.64	3.22	12.78	0.80	21.73	397.87	3.68	14.78	1.07	31.85	514.77	4.21	16.78	1.89	41.81	520.89	4.78	18.78	1.64	46.39	624.58	5.38
10.80	1.35	27.40	183.72	3.22	12.80	0.82	23.66	439.56	3.68	14.80	1.04	33.10	508.78	4.21	16.80	1.93	44.05	291.54	4.78	18.80	1.62	50.16	587.98	5.39
10.82	1.31	38.42	33.71	3.23	12.82	0.84	24.17	438.46	3.69	14.82	1.03	32.71	501.40	4.22	16.82	1.74	45.45	578.40	4.80	18.82	1.59	50.74	548.78	5.40
10.84	0.93	35.77	66.43	3.24	12.84	0.83	24.71	438.56	3.70	14.84	1.00	32.75	499.70	4.22	16.84	1.67	44.94	715.05	4.80	18.84	1.59	50.29	570.82	5.41
10.86	0.86	30.79	105.23	3.25	12.86	0.84	24.52	437.77	3.70	14.86	0.99	32.36	501.60	4.23	16.86	1.71	39.45	519.35	4.81	18.86	1.56	53.14	627.47	5.42
10.88	0.76	28.75	170.36	3.25	12.88	0.88	25.22	440.06	3.70	14.88	1.02	30.93	505.49	4.24	16.88	1.69	39.61	473.87	4.81	18.88	1.61	54.89	587.98	5.43
10.90	0.75	27.98	267.21	3.26	12.90	0.91	24.62	440.96	3.71	14.90	1.03	30.25	507.68	4.24	16.90	1.74	39.93	533.92	4.82	18.90	1.60	54.32	523.44	5.43
10.92	0.80	25.33	318.37	3.26																				

FERRARA DEPARTMENT

Via Annibale Zucchini, 69 – 44122 Ferrara (FE)

Tel.: +39 0532 56771 - Fax.: +39 0532 56119

SOCOTEC ITALIA Srl – P.Iva 01872430648

Headquarters: Via Bariola, 101-103 - 20020 Lainate (MI)

Tel.: +39 02 9375 0000 - Fax: +39 02 9375 0099

www.socotec.it



COMMITTENTE: Dott.Geol. Stefano Castagnetti - via Argini Sud, 24 - 43022 Basilicanova PR

CANTIERE: Via Sandro Pertini - 43012 Fontanellato - PR

PROVA N°: CPTU 03 PROF. FALDA (m da p.c.): 2.50 PUNTA: Tecnopenta G1-CPL2IN (matr. 121114)[a = 0.66]

DATA: 12/12/22 PREFORO (m da p.c.): Lat.: 44.886950° Long.: 10.165211°

COMMESSA: 0601-22 C. SITO N°: SF221360 del 15/12/22 OPERATORE: L. Formisano

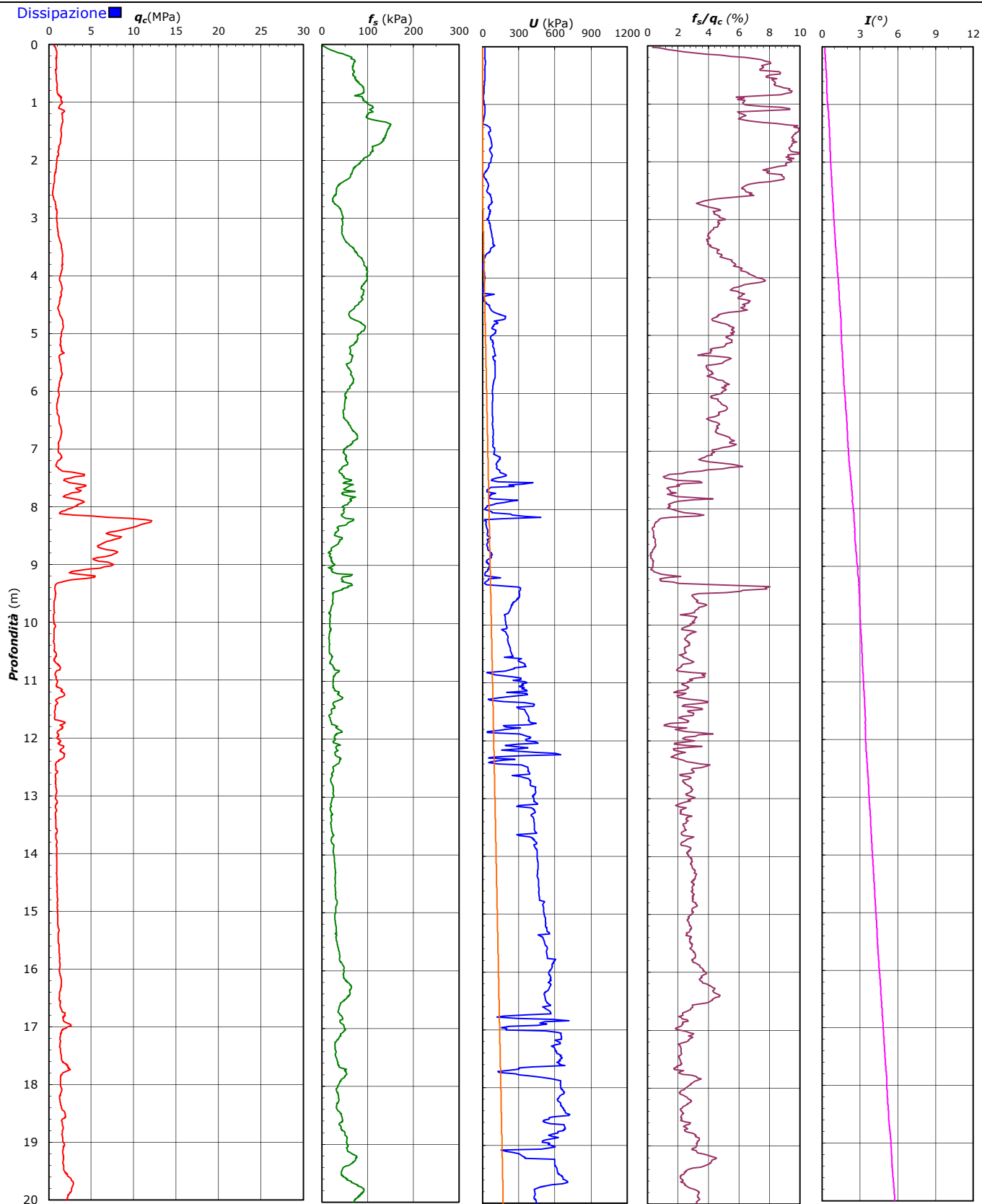

Il Responsabile Prove in Sito:
dott. Lorenzo Zanirato

FERRARA DEPARTMENT

Via Annibale Zucchini, 69 – 44122 Ferrara (FE)
Tel.: +39 0532 56771 - Fax.: +39 0532 56119

SOCOTEC ITALIA Srl – P.Iva 01872430648
Headquarters: Via Bariola, 101-103 - 20020 Lainate (MI)
Tel.: +39 02 9375 0000 - Fax: +39 02 9375 0099

www.socotec.it



COMMITTENTE: Dott.Geol. Stefano Castagnetti - via Argini Sud, 24 - 43022 Basilicanova PR

CANTIERE: Via Sandro Pertini - 43012 Fontanellato - PR

PROVA N°: CPTU 03 PROF. FALDA (m da p.c.): 2.50 PUNTA: Tecnopenta G1-CPL2IN (matr. 121114)[a = 0.66]
DATA: 12/12/22 PREFORO (m da p.c.): Lat.: 44.886950° Long.: 10.165211°
COMMESSA: 0601-22 C. SITO N°: SF221360 del 15/12/22 OPERATORE: L. Formisano

UBICAZIONE

Località: Via Sandro Pertini - 43012 Fontanellato - PR



NOTE: Utilizzato 1 anello allargatore da inizio prova

Il Responsabile Prove in Sito:
dott. Lorenzo Zanirato

FERRARA DEPARTMENT
Via Annibale Zucchini, 69 - 44122 Ferrara (FE)
Tel.: +39 0532 56771 - Fax.: +39 0532 56119



SOCOTEC ITALIA Srl - P. Iva 01872430648
Headquarters: Via Bariola, 101-103 - 20020 Lainate (MI)
Tel.: +39 02 9375 0000 - Fax: +39 02 9375 0099

www.socotec.it

COMMITTENTE: Dott. Geol. Stefano Castagnetti - via Argini Sud, 24 - 43022 Basilicanova PR

CANTIERE: P.le V. Veneto - Istituto Comprensivo di Fontanellato e Fontevivo - 43012 Fontanellato - PR

PROVA N°: SCPTU 4 PROF. VALDA (m da p.c.): 2.50 PUNTA: Tecnopenta G1-CPL2IN (matr. 111010)[a = 0.66]

DATA: 12/12/22 PREFORO (m da p.c.): LAT. (WGS 84): 44.880380° LONG. (WGS 84): 10.172300°

COMMESSA: 0601-22 C. SITO N°: SF221363 del 15/12/22 OPERATORE: L. Formisano

Table with columns: prof. m, qc Mpa, fs kPa, U kPa, incl. gradi. It contains 200 rows of numerical data representing geotechnical test results.

Il Responsabile Prove in Sito:
dott. Lorenzo Zanirato

FERRARA DEPARTMENT

Via Annibale Zucchini, 69 – 44122 Ferrara (FE)

Tel.: +39 0532 56771 - Fax.: +39 0532 56619

SOCOTEC ITALIA Srl – P.Iva 01872430648

Headquarters: Via Bariola, 101-103 - 20020 Lainate (MI)

Tel.: +39 02 9375 0000 - Fax: +39 02 9375 0099

www.socotec.it

COMMITTENTE: Dott.Geol. Stefano Castagnetti - via Argini Sud, 24 - 43022 Basilicanova PR

CANTIERE: P.le V.Veneto - Istituto Comprensivo di Fontanellato e Fontevivo - 43012 Fontanellato - PR

PROVA N°: SCPTU 4 PROF. Falda (m da p.c.): 2.50 PUNTA: Tecnopenta G1-CPL2IN (matr. 111010)[a = 0.66]

DATA: 12/12/22 PREFORO (m da p.c.): LAT. (WGS 84): 44.880380° LONG. (WGS 84): 10.172300°

COMMESSA: 0601-22 C. SITO N°: SF221363 del 15/12/22 OPERATORE: L. Formisano



prof. m	qc Mpa	fs kPa	U kPa	incl. gradi	prof. m	qc Mpa	fs kPa	U kPa	incl. gradi	prof. m	qc Mpa	fs kPa	U kPa	incl. gradi	prof. m	qc Mpa	fs kPa	U kPa	incl. gradi	prof. m	qc Mpa	fs kPa	U kPa	incl. gradi
10.02	2.40	101.4	483	2.92	12.02	3.06	163.1	68	3.47	14.02	1.85	94.4	102	4.09	16.02	1.47	85.0	255	4.76	18.02	1.58	76.8	353	5.40
10.04	2.40	102.0	413	2.93	12.04	3.06	165.5	74	3.48	14.04	1.83	96.9	89	4.09	16.04	1.40	83.8	257	4.76	18.04	1.65	69.0	295	5.41
10.06	2.38	101.9	278	2.92	12.06	3.08	165.0	75	3.48	14.06	1.81	99.0	83	4.10	16.06	1.37	82.1	294	4.77	18.06	1.68	66.9	218	5.42
10.08	2.26	98.1	284	2.93	12.08	3.06	163.6	78	3.49	14.08	1.85	100.4	76	4.11	16.08	1.36	77.7	288	4.77	18.08	1.71	68.4	143	5.42
10.10	2.12	99.0	325	2.93	12.10	3.12	160.1	80	3.50	14.10	1.81	102.2	68	4.12	16.10	1.35	73.7	283	4.79	18.10	1.68	69.6	125	5.43
10.12	2.00	97.8	292	2.93	12.12	3.03	154.2	80	3.51	14.12	1.72	102.3	540	4.13	16.12	1.35	69.5	281	4.79	18.12	1.67	72.7	116	5.44
10.14	1.97	95.4	303	2.93	12.14	2.94	146.9	80	3.51	14.14	1.68	101.9	483	4.13	16.14	1.40	66.8	287	4.80	18.14	1.62	74.6	95	5.44
10.16	2.02	91.1	346	2.94	12.16	2.85	139.8	79	3.52	14.16	1.62	98.3	491	4.14	16.16	1.39	67.9	289	4.81	18.16	1.62	80.6	119	5.46
10.18	2.08	88.8	369	2.94	12.18	2.85	134.9	82	3.53	14.18	1.64	93.6	523	4.14	16.18	1.36	66.6	289	4.81	18.18	1.58	86.1	128	5.46
10.20	2.16	85.2	374	2.94	12.20	2.79	134.4	81	3.53	14.20	1.65	89.0	556	4.15	16.20	1.37	61.4	284	4.82	18.20	1.62	87.2	130	5.47
10.22	2.26	83.0	307	2.95	12.22	2.75	133.6	83	3.54	14.22	1.67	88.8	545	4.15	16.22	1.38	58.8	281	4.83	18.22	1.59	91.1	140	5.48
10.24	2.20	83.5	289	2.96	12.24	2.75	134.2	83	3.55	14.24	1.70	88.2	548	4.16	16.24	1.39	56.9	279	4.84	18.24	1.60	86.8	141	5.49
10.26	2.20	83.3	310	2.96	12.26	2.76	135.0	82	3.55	14.26	1.72	85.7	560	4.17	16.26	1.38	56.1	281	4.85	18.26	1.60	84.1	150	5.50
10.28	2.22	80.2	316	2.97	12.28	2.72	136.4	77	3.55	14.28	1.76	85.4	543	4.17	16.28	1.40	56.8	284	4.86	18.28	1.61	79.5	151	5.50
10.30	2.06	81.4	288	2.98	12.30	2.46	147.8	70	3.56	14.30	1.76	87.8	566	4.18	16.30	1.41	56.3	288	4.86	18.30	1.63	76.8	157	5.51
10.32	2.13	80.1	71	2.98	12.32	2.29	151.9	67	3.56	14.32	1.84	90.3	565	4.19	16.32	1.44	57.7	307	4.87	18.32	1.64	81.2	161	5.52
10.34	1.74	87.0	188	2.99	12.34	2.21	151.2	64	3.57	14.34	1.85	92.0	540	4.19	16.34	1.52	58.3	314	4.88	18.34	1.72	80.3	164	5.52
10.36	1.67	85.0	176	2.99	12.36	2.11	150.9	62	3.58	14.36	1.83	92.6	580	4.20	16.36	1.60	55.0	313	4.89	18.36	1.75	78.5	170	5.53
10.38	1.63	82.0	102	3.00	12.38	2.06	153.0	60	3.59	14.38	1.85	91.9	526	4.21	16.38	1.44	60.1	306	4.90	18.38	1.81	76.0	172	5.54
10.40	1.65	80.9	63	3.01	12.40	1.98	148.7	58	3.60	14.40	1.82	91.4	525	4.21	16.40	1.44	59.0	304	4.90	18.40	1.81	75.4	170	5.54
10.42	1.68	82.2	58	3.01	12.42	1.93	142.0	57	3.60	14.42	1.78	89.7	515	4.22	16.42	1.43	59.3	308	4.91	18.42	1.81	75.0	165	5.55
10.44	1.68	86.5	54	3.01	12.44	1.88	134.3	56	3.61	14.44	1.81	90.3	513	4.22	16.44	1.37	61.0	324	4.92	18.44	1.74	79.3	163	5.55
10.46	1.73	92.3	53	3.02	12.46	1.79	131.4	57	3.62	14.46	1.79	90.0	503	4.23	16.46	1.37	62.7	331	4.93	18.46	1.65	83.6	190	5.55
10.48	1.77	91.0	55	3.02	12.48	1.74	126.8	57	3.63	14.48	1.77	89.7	471	4.24	16.48	1.34	63.4	350	4.94	18.48	1.64	85.2	195	5.56
10.50	1.82	94.4	52	3.03	12.50	1.68	115.2	54	3.63	14.50	1.75	90.7	424	4.25	16.50	1.39	63.9	363	4.95	18.50	1.72	88.5	199	5.56
10.52	1.90	97.2	56	3.03	12.52	1.58	110.1	52	3.65	14.52	1.76	93.5	486	4.25	16.52	1.38	65.1	360	4.95	18.52	1.75	92.9	202	5.56
10.54	2.00	99.7	54	3.04	12.54	1.50	108.6	51	3.65	14.54	1.79	96.7	452	4.26	16.54	1.46	62.0	358	4.95	18.54	1.77	92.7	205	5.57
10.56	2.07	100.7	52	3.04	12.56	1.41	102.7	49	3.66	14.56	1.83	95.2	422	4.26	16.56	1.48	59.8	352	4.96	18.56	1.80	90.0	206	5.57
10.58	2.16	101.6	51	3.05	12.58	1.35	99.1	47	3.67	14.58	1.90	93.2	279	4.27	16.58	1.51	59.2	351	4.97	18.58	1.85	86.6	204	5.57
10.60	2.24	102.2	51	3.05	12.60	1.18	94.7	44	3.68	14.60	1.96	93.5	134	4.28	16.60	1.51	59.5	343	4.98	18.60	1.85	87.4	203	5.58
10.62	2.28	103.3	51	3.05	12.62	1.05	92.9	41	3.69	14.62	1.93	94.0	96	4.29	16.62	1.46	57.9	333	4.98	18.62	1.86	91.0	204	5.59
10.64	2.35	105.4	48	3.06	12.64	0.93	91.1	39	3.70	14.64	1.89	94.9	73	4.30	16.64	1.37	59.7	320	4.99	18.64	1.85	97.0	202	5.60
10.66	2.40	108.0	45	3.06	12.66	0.87	85.1	40	3.71	14.66	1.81	94.8	61	4.31	16.66	1.30	59.6	308	5.00	18.66	1.79	94.5	193	5.61
10.68	2.44	113.9	38	3.06	12.68	0.84	78.3	43	3.71	14.68	1.70	97.7	59	4.32	16.68	1.20	61.1	298	5.00	18.68	1.88	98.9	194	5.62
10.70	2.50	116.5	37	3.07	12.70	0.92	67.5	52	3.71	14.70	1.69	96.6	44	4.33	16.70	1.14	61.8	296	5.01	18.70	1.86	103.1	195	5.63
10.72	2.51	123.0	34	3.07	12.72	0.97	59.6	57	3.72	14.72	1.70	95.2	35	4.33	16.72	1.14	60.7	299	5.01	18.72	1.86	107.9	196	5.64
10.74	2.52	127.3	31	3.07	12.74	1.01	54.0	62	3.72	14.74	1.71	96.0	40	4.34	16.74	1.12	60.4	301	5.02	18.74	1.88	116.2	200	5.65
10.76	2.59	133.5	29	3.08	12.76	1.02	47.2	64	3.73	14.76	1.69	96.2	36	4.36	16.76	1.12	60.0	304	5.02	18.76	1.87	117.3	203	5.65
10.78	2.56	137.4	26	3.09	12.78	1.00	40.6	65	3.74	14.78	1.72	95.2	38	4.36	16.78	1.14	59.0	311	5.02	18.78	1.88	112.1	208	5.66
10.80	2.53	142.0	24	3.09	12.80	0.97	35.5	66	3.73	14.80	1.72	93.5	39	4.37	16.80	1.14	58.6	316	5.03	18.80	1.97	110.9	211	5.67
10.82	2.46	144.9	22	3.09	12.82	1.02	32.7	68	3.74	14.82	1.71	92.2	42	4.38	16.82	1.18	57.3	320	5.03	18.82	2.05	109.6	214	5.68
10.84	2.43	148.6	21	3.10	12.84	1.08	28.3	70	3.74	14.84	1.76	91.5	52	4.39	16.84	1.18	56.3	323	5.04	18.84	2.12	112.5	218	5.68
10.86	2.42	147.7	19	3.11	12.86	1.11	26.6	72	3.74	14.86	1.83	90.9	57	4.39	16.86	1.16	56.4	325	5.04	18.86	2.20	111.3	222	5.70
10.88	2.38	147.2	18	3.11	12.88	1.11	27.6	72	3.75	14.88	1.87	92.6	61	4.41	16.88	1.14	54.1	326	5.04	18.88	2.26	110.9	226	5.70
10.90	2.34	148.4	20	3.12	12.90	1.10	28.9	75	3.76	14.90	1.75	93.1	606	4.42	16.90	1.17	50.1	329	5.05	18.90	2.31	114.3	229	5.71
10.93	2.30	148.1	18	3.13	12.92	1.18	29.6	85	3.77	14.92	1.69	91.6	531	4.42	16.92	1.13	49.9	328	5.05	18.92	2.25	115.6	235	5.71
10.94	2.30	147.2	18	3.14	12.94	1.29	25.9	223	3.77	14.94	1.75	88.5	254	4.43	16.94	1.12	48.0	327	5.06	18.94	2.28	116.1	236	5.72
10.96	2.28	146.4	28	3.15	12.96	1.35	29.2	231	3.78	14.96	1.74	88.4	277	4.44	16.96	1.11	46.7	327	5.06	18.96	1.99	94.7	239	5.72
10.98	2.25	144.6	25	3.15	12.98	1.38	31.1	237	3.79	14.98	1.70	88.2	233	4.44	16.98	1.16	45.6	335	5.06	18.98	2.32	107.5	248	5.71
11.00	2.24	141.2	23																					

FERRARA DEPARTMENT

Via Annibale Zucchini, 69 – 44122 Ferrara (FE)
 Tel.: +39 0532 56771 - Fax.: +39 0532 56119

SOCOTEC ITALIA Srl – P.Iva 01872430648
 Headquarters: Via Bariola, 101-103 - 20020 Lainate (MI)
 Tel.: +39 02 9375 0000 - Fax: +39 02 9375 0099

www.socotec.it



COMMITTENTE: Dott.Geol. Stefano Castagnetti - via Argini Sud, 24 - 43022 Basilicanova PR

CANTIERE: P.le V.Veneto - Istituto Comprensivo di Fontanellato e Fontevivo - 43012 Fontanellato - PR

PROVA N°: SCPTU 4 PROF. FALDA (m da p.c.): 2.50 PUNTA: Tecnopenta G1-CPL2IN (matr. 111010)[a = 0.66]
 DATA: 12/12/22 PREFORO (m da p.c.): LAT. (WGS 84): 44.880380° LONG. (WGS 84): 10.172300°
 COMMESSA: 0601-22 C. SITO N°: SF221363 del 15/12/22 OPERATORE: L. Formisano

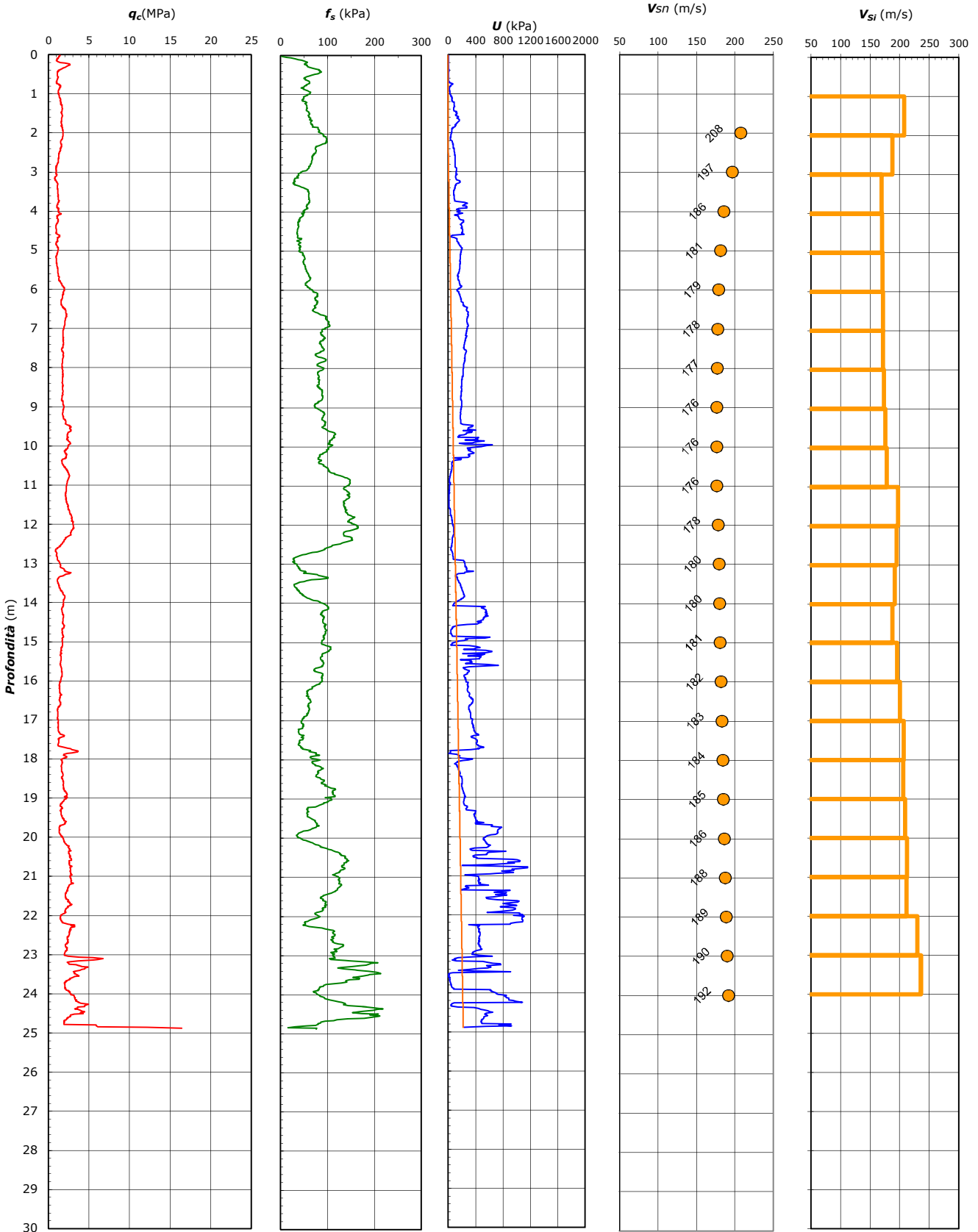

FERRARA DEPARTMENT

Via Annibale Zucchini, 69 – 44122 Ferrara (FE)

Tel.: +39 0532 56771 - Fax.: +39 0532 56119

SOCOTEC ITALIA Srl – P.Iva 01872430648

Headquarters: Via Bariola, 101-103 - 20020 Lainate (MI)

Tel.: +39 02 9375 0000 - Fax: +39 02 9375 0099

www.socotec.it



COMMITTENTE: Dott. Geol. Stefano Castagnetti - via Argini Sud, 24 - 43022 Basilicanova PR

CANTIERE: P.le V.Veneto - Istituto Comprensivo di Fontanellato e Fontevivo - 43012 Fontanellato - PR

PROVA N°: SCPTU 4 PROF. FALDA (m da p.c.): 2.50 PUNTA: Tecnopenta G1-CPL2IN (matr. 111010)[a = 0.66]

DATA: 12/12/22 PREFORO (m da p.c.): LAT. (WGS 84): 44.880380° LONG. (WGS 84): 10.172300°

COMMESSA: 0601-22 C. SITO N°: SF221363 del 15/12/22 OPERATORE: L. Formisano

Prova Down Hole ASTM D 7400

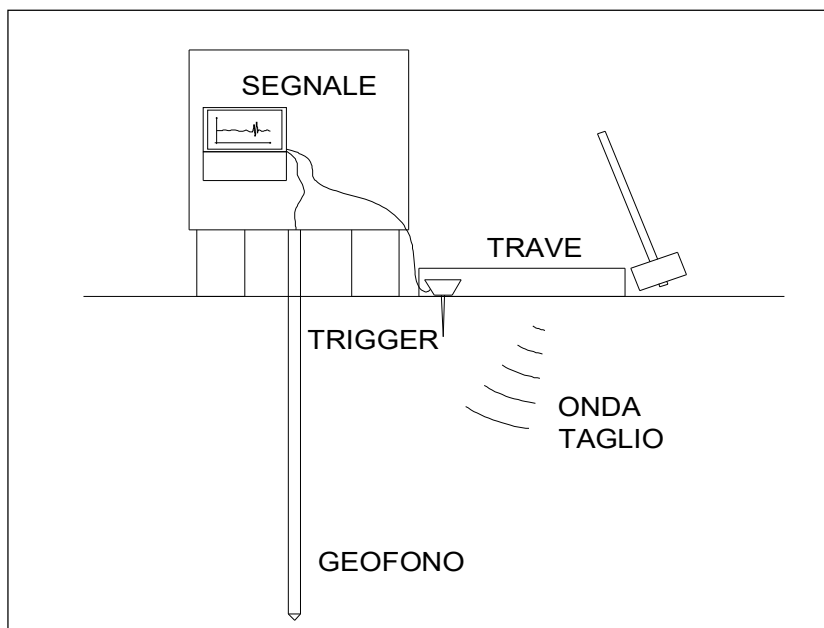

Profondità (m)	Ts (ms)	L (m)	Vs (m/s)	Vis (m/s)
1.0	T0	1.41	-	-
2.0	3.96	2.24	208	208
3.0	8.89	3.16	197	188
4.0	14.58	4.12	186	169
5.0	20.32	5.10	181	170
6.0	26.07	6.08	179	171
7.0	31.84	7.07	178	171
8.0	37.60	8.06	177	172
9.0	43.33	9.06	176	173
10.0	49.00	10.05	176	175
11.0	54.60	11.05	176	178
12.0	59.65	12.04	178	197
13.0	64.76	13.04	180	195
14.0	69.97	14.04	180	191
15.0	75.28	15.03	181	188
16.0	80.38	16.03	182	195
17.0	85.36	17.03	183	201
18.0	90.20	18.03	184	206
19.0	95.04	19.03	185	206
20.0	99.83	20.02	186	209
21.0	104.54	21.02	188	212
22.0	109.25	22.02	189	212
23.0	113.60	23.02	190	230
24.0	117.84	24.02	192	236

CATEGORIA SOTTOSUOLO

V_{s,30} = m/s

- D = Distanza centro trave generatrice on
- Profondità = Profondità punta da piano campagna
- Ts = Tempo percorrenza onda di taglio
- L = Lunghezza percorso onda di taglio
- Vs = Velocità onde di taglio da piano campagna alla profondità ind = 1.00 m
- Vis = Velocità onde di taglio nello strato di terreno compreso fra le due profondità indicate

FERRARA DEPARTMENT

Via Annibale Zucchini, 69 – 44122 Ferrara (FE)

Tel.: +39 0532 56771 - Fax.: +39 0532 56119

SOCOTEC ITALIA Srl – P.Iva 01872430648

Headquarters: Via Bariola, 101-103 - 20020 Lainate (MI)

Tel.: +39 02 9375 0000 - Fax: +39 02 9375 0099

www.socotec.it



COMMITTENTE: Dott.Geol. Stefano Castagnetti - via Argini Sud, 24 - 43022 Basilicanova PR

CANTIERE: P.le V.Veneto - Istituto Comprensivo di Fontanellato e Fontevivo - 43012 Fontanellato - PR

PROVA N°: SCPTU 4 PROF. FALDA (m da p.c.): 2.50 PUNTA: Tecnopenta G1-CPL2IN (matr. 111010)[a = 0.66]

DATA: 12/12/22 PREFORO (m da p.c.): LONG. (WGS 84): 44.880380° LONG. (WGS 84): 10.172300°

COMMESSA: 0601-22 C. SITO N°: SF221363 del 15/12/22 OPERATORE: L. Formisano

UBICAZIONE

Località: P.le V.Veneto - Istituto Comprensivo di Fontanellato e Fontevivo - 43012 Fontanellato - PR



FERRARA DEPARTMENT

Via Annibale Zucchini, 69 – 44122 Ferrara (FE)
Tel.: +39 0532 56771 - Fax.: +39 0532 56119

SOCOTEC ITALIA Srl – P.Iva 01872430648

Headquarters: Via Bariola, 101-103 - 20020 Lainate (MI)

Tel.: +39 02 9375 0000 - Fax: +39 02 9375 0099

www.socotec.it



COMMITTENTE: Dott. Geol. Stefano Castagnetti - via Argini Sud, 24 - 43022 Basilicanova PR

CANTIERE: Via Ceriati - 43012 Fontanellato - PR

PROVA N°: CPTU 05 PROF. FALDA (m da p.c.): 2.50 PUNTA: Tecnopenta G1-CPL2IN (matr. 121114)[a = 0.66]

DATA: 12/12/22

PREFORO (m da p.c.):

Lat.: 44.879252°

Long.: 10.166468°

COMMESSA: 0601-22

C. SITO N°: SF221361 del 15/12/22 OPERATORE: L. Formisano

prof. m	qc Mpa	fs kPa	U kPa	incl. gradi	prof. m	qc Mpa	fs kPa	U kPa	incl. gradi	prof. m	qc Mpa	fs kPa	U kPa	incl. gradi	prof. m	qc Mpa	fs kPa	U kPa	incl. gradi	prof. m	qc Mpa	fs kPa	U kPa	incl. gradi
0.02	0.64	5.63	2.39	0.61	2.02	1.49	76.93	0.70	1.02	4.02	1.02	64.11	50.77	1.48	6.02	1.31	28.12	14.56	1.92	8.02	6.07	88.03	50.27	2.53
0.04	0.67	10.51	1.00	0.61	2.04	1.53	75.78	3.59	1.02	4.04	1.00	61.68	48.27	1.48	6.04	1.18	34.70	15.26	1.93	8.04	7.11	86.11	51.07	2.53
0.06	0.72	16.93	0.10	0.62	2.06	1.55	76.51	6.48	1.03	4.06	0.99	60.47	48.08	1.49	6.06	1.24	37.32	11.07	1.93	8.06	7.77	91.03	50.87	2.53
0.08	0.77	22.68	0.10	0.63	2.08	1.59	80.05	9.87	1.04	4.08	0.96	57.56	48.08	1.49	6.08	1.07	35.63	12.07	1.93	8.08	8.36	94.32	55.76	2.53
0.10	0.74	28.23	0.60	0.63	2.10	1.61	82.35	11.47	1.03	4.10	0.97	54.81	48.08	1.50	6.10	0.98	37.92	8.48	1.93	8.10	8.76	93.36	55.66	2.54
0.12	0.75	33.24	4.59	0.64	2.12	1.58	84.58	12.97	1.04	4.12	0.98	54.34	47.98	1.50	6.12	0.84	33.10	11.47	1.94	8.12	8.80	87.97	56.15	2.54
0.14	0.81	40.30	2.39	0.64	2.14	1.53	89.24	13.96	1.04	4.14	0.99	54.49	47.98	1.50	6.14	0.84	26.53	16.26	1.94	8.14	8.90	82.41	56.25	2.53
0.16	0.86	47.93	0.50	0.65	2.16	1.51	93.17	14.36	1.05	4.16	1.02	55.45	47.88	1.51	6.16	0.76	24.93	17.36	1.95	8.16	9.11	78.19	55.76	2.54
0.18	0.87	52.81	7.88	0.65	2.18	1.47	95.72	14.56	1.05	4.18	1.01	56.12	47.78	1.52	6.18	0.70	22.70	17.95	1.96	8.18	9.16	73.66	55.66	2.55
0.20	0.55	44.73	5.39	0.66	2.20	1.46	96.42	14.66	1.06	4.20	1.01	56.06	47.98	1.52	6.20	1.01	19.34	55.36	1.97	8.20	8.96	63.00	55.36	2.55
0.22	0.81	50.22	2.19	0.67	2.22	1.43	97.51	15.36	1.06	4.22	1.07	57.49	47.78	1.52	6.22	1.26	20.49	45.58	1.97	8.22	8.83	53.55	54.96	2.56
0.24	0.78	53.69	1.00	0.67	2.24	1.42	97.76	19.35	1.07	4.24	1.10	57.78	47.68	1.52	6.24	1.37	26.14	38.60	1.98	8.24	8.97	45.95	53.56	2.56
0.26	0.77	57.52	2.59	0.68	2.26	1.40	94.02	20.95	1.07	4.26	1.11	58.48	47.58	1.53	6.26	1.36	31.60	34.11	1.97	8.26	8.63	46.55	54.26	2.56
0.28	0.75	57.77	2.79	0.68	2.28	1.36	91.72	22.04	1.08	4.28	1.14	60.02	46.88	1.53	6.28	1.48	38.63	42.19	1.96	8.28	8.97	47.00	52.26	2.57
0.30	0.73	56.62	1.80	0.69	2.30	1.35	88.91	23.14	1.08	4.30	1.15	59.31	46.48	1.54	6.30	2.62	41.88	167.86	1.95	8.30	8.37	49.62	53.26	2.59
0.32	0.69	56.46	7.78	0.69	2.32	1.35	86.99	23.74	1.08	4.32	1.15	60.08	46.48	1.54	6.32	3.69	32.75	11.97	1.96	8.32	7.96	64.85	53.06	2.60
0.34	0.68	54.48	6.28	0.70	2.34	1.32	86.41	23.94	1.09	4.34	1.14	63.11	46.58	1.55	6.34	3.89	30.42	7.88	1.97	8.34	8.18	61.40	52.26	2.60
0.36	0.68	52.49	5.59	0.71	2.36	1.29	86.35	25.33	1.10	4.36	1.13	63.91	46.48	1.56	6.36	3.66	27.61	6.98	1.97	8.36	8.09	54.85	52.16	2.60
0.38	0.70	48.34	7.98	0.71	2.38	1.28	85.67	25.93	1.11	4.38	1.16	63.94	46.38	1.56	6.38	3.31	23.91	6.28	1.97	8.38	7.83	52.87	52.66	2.60
0.40	0.74	44.63	7.68	0.72	2.40	1.26	83.37	26.73	1.11	4.40	1.14	65.54	46.38	1.57	6.40	3.08	22.98	6.28	1.98	8.40	7.34	50.63	53.06	2.60
0.42	0.77	43.80	9.87	0.73	2.42	1.22	82.09	27.73	1.11	4.42	1.11	67.23	46.28	1.57	6.42	2.92	28.76	5.98	1.98	8.42	6.89	49.10	53.36	2.60
0.44	0.69	43.57	11.27	0.74	2.44	1.18	81.51	29.02	1.13	4.44	1.10	67.29	44.68	1.58	6.44	3.50	39.78	6.28	2.00	8.44	6.54	42.94	53.46	2.62
0.46	0.65	43.08	11.47	0.74	2.46	1.18	80.17	29.72	1.12	4.46	1.07	65.76	44.38	1.60	6.46	4.00	52.55	3.39	2.01	8.46	6.27	31.89	52.96	2.64
0.48	0.63	44.00	11.57	0.75	2.48	1.15	79.94	30.72	1.13	4.48	1.05	64.01	44.29	1.60	6.48	4.20	54.88	3.49	2.01	8.48	6.42	32.20	52.07	2.64
0.50	0.68	48.08	8.88	0.74	2.50	1.15	79.56	31.32	1.15	4.50	1.01	62.70	44.19	1.61	6.50	4.25	47.76	3.09	2.01	8.50	6.76	34.44	51.77	2.63
0.52	0.68	50.41	6.28	0.75	2.52	1.16	79.37	31.72	1.15	4.52	0.97	61.61	44.19	1.61	6.52	4.23	43.83	2.29	2.01	8.52	7.65	41.62	51.47	2.63
0.54	0.65	53.12	2.99	0.76	2.54	1.15	79.65	31.72	1.16	4.54	0.93	58.77	44.29	1.62	6.54	4.21	40.22	1.10	2.01	8.54	8.95	47.49	50.97	2.64
0.56	0.71	53.01	5.69	0.76	2.56	1.16	80.13	31.72	1.16	4.56	0.90	56.18	44.19	1.62	6.56	4.22	39.07	1.60	2.01	8.56	10.53	55.73	50.37	2.65
0.58	0.67	53.33	8.68	0.78	2.58	1.18	79.64	33.11	1.16	4.58	0.90	54.58	44.19	1.63	6.58	4.14	36.36	5.88	2.02	8.58	11.76	64.47	49.77	2.65
0.60	0.71	53.20	8.08	0.78	2.60	1.18	79.10	34.71	1.17	4.60	0.87	53.72	44.09	1.64	6.60	3.91	33.52	13.86	2.04	8.60	12.20	62.88	49.27	2.64
0.62	0.70	50.22	3.99	0.78	2.62	1.19	78.62	36.41	1.18	4.62	0.87	53.11	44.09	1.64	6.62	3.83	33.42	19.35	2.04	8.62	11.87	48.41	49.37	2.64
0.64	0.72	51.62	0.60	0.78	2.64	1.17	77.53	38.00	1.18	4.64	0.90	52.28	43.99	1.65	6.64	3.86	39.13	21.74	2.05	8.64	11.11	39.57	49.77	2.65
0.66	0.86	49.28	3.99	0.77	2.66	1.17	76.06	38.10	1.18	4.66	0.91	51.99	43.79	1.65	6.66	3.99	44.63	27.53	2.05	8.66	10.45	37.72	49.97	2.65
0.68	0.97	45.89	6.48	0.78	2.68	1.11	75.77	37.80	1.18	4.68	0.91	51.74	43.79	1.65	6.68	3.97	59.09	31.42	2.05	8.68	9.76	37.87	49.97	2.66
0.70	0.97	45.18	4.19	0.78	2.70	1.11	74.33	37.60	1.20	4.70	0.94	50.68	43.39	1.65	6.70	4.24	51.52	32.52	2.05	8.70	9.03	38.38	50.27	2.67
0.72	1.32	43.20	2.79	0.79	2.72	1.10	73.24	37.40	1.19	4.72	0.95	49.15	43.49	1.65	6.72	4.27	50.40	32.32	2.05	8.72	8.12	33.18	50.67	2.68
0.74	1.93	49.10	7.28	0.80	2.74	1.09	72.47	37.90	1.20	4.74	0.95	48.39	43.49	1.66	6.74	4.15	46.54	31.82	2.06	8.74	7.42	28.90	50.87	2.70
0.77	2.04	59.41	5.98	0.80	2.76	1.10	72.73	38.60	1.20	4.76	0.94	48.39	43.69	1.66	6.76	3.86	36.61	32.02	2.07	8.76	7.03	26.82	50.67	2.70
0.78	2.23	58.92	7.58	0.80	2.78	1.12	74.86	39.50	1.21	4.78	0.91	49.63	43.69	1.66	6.78	3.41	27.95	32.91	2.08	8.78	6.44	24.24	50.27	2.71
0.80	2.27	61.34	8.38	0.80	2.80	1.12	75.79	40.59	1.21	4.80	0.92	49.19	43.79	1.67	6.80	2.45	22.46	34.51	2.08	8.80	6.05	22.92	50.57	2.72
0.82	1.91	70.02	7.48	0.80	2.82	1.13	75.34	41.69	1.22	4.82	0.85	49.22	44.09	1.67	6.82	1.75	18.69	32.02	2.09	8.82	6.01	28.54	44.98	2.70
0.84	1.84	79.42	35.21	0.78	2.84	1.13	74.76	42.59	1.22	4.84	0.83	50.42	44.38	1.65	6.84	1.44	26.45	32.12	2.09	8.84	6.17	38.24	48.87	2.71
0.86	2.24	94.32	57.15	0.77	2.86	1.12	72.02	43.99	1.23	4.86	0.81	51.37	44.68	1.66	6.86	1.25	45.09	30.32	2.09	8.86	6.16	45.91	54.06	2.71
0.88	3.03	103.03	66.53	0.77	2.88	1.21	71.49	47.08	1.22	4.88	0.77	50.90	44.29	1.67	6.88	1.20	46.98	72.31	2.09	8.88	6.18	57.91	56.55	2.71
0.90	4.26	103.72	21.54	0.75	2.90	1.19	70.79	48.57	1.22	4.90	0.77	50.16	42.69	1.67	6.90	1.10	41.68	90.96	2.10	8.90	6.40	58.26	59.55	2.71
0.92	4.58	99.85	22.34	0.75	2.92	1.17	71.52	50.07	1.23	4.92	0.76	48.05	42.19	1.67	6.92	0.92	38.80	67.33	2.10	8.92	6.82	59.35	60.24	2.70
0.94	4.67	113.81	23.34	0.75	2.94																			

FERRARA DEPARTMENT

Via Annibale Zucchini, 69 – 44122 Ferrara (FE)
Tel.: +39 0532 56771 - Fax.: +39 0532 56119



SOCOTEC ITALIA Srl – P.Iva 01872430648

Headquarters: Via Bariola, 101-103 - 20020 Lainate (MI)

Tel.: +39 02 9375 0000 - Fax: +39 02 9375 0099

www.socotec.it

COMMITTENTE: Dott.Geol. Stefano Castagnetti - via Argini Sud, 24 - 43022 Basilicanova PR

CANTIERE: Via Ceriati - 43012 Fontanellato - PR

PROVA N°: CPTU 05 PROF. FALDA (m da p.c.): 2.50 PUNTA: Tecnopenta G1-CPL2IN (matr. 121114)[a = 0.66]

DATA: 12/12/22 PREFORO (m da p.c.): OPER. 44:879252° Long.: 10.166468°

COMMESSA: 0601-22 C. SITO N°: SF221361 del 15/12/22 LATOPERATORE: L. Formisano

prof. m	qc Mpa	fs kPa	U kPa	incl. gradi	prof. m	qc Mpa	fs kPa	U kPa	incl. gradi	prof. m	qc Mpa	fs kPa	U kPa	incl. gradi	prof. m	qc Mpa	fs kPa	U kPa	incl. gradi	prof. m	qc Mpa	fs kPa	U kPa	incl. gradi
10.02	1.95	85.31	314.68	2.88	12.02	2.35	74.75	208.86	3.36	14.02	1.57	73.78	193.30	4.03	16.02	2.86	159.70	128.37	4.71	18.02	2.91	164.85	202.28	5.43
10.04	1.96	68.87	330.14	2.89	12.04	2.36	80.31	209.76	3.37	14.04	1.45	68.90	191.70	4.04	16.04	3.01	149.37	133.65	4.73	18.04	2.79	164.15	200.38	5.44
10.06	2.03	57.22	325.36	2.89	12.06	2.33	88.20	210.06	3.38	14.06	1.45	68.67	190.71	4.05	16.06	3.36	140.63	141.13	4.74	18.06	2.74	160.63	199.98	5.45
10.08	2.06	54.12	318.57	2.89	12.08	2.31	92.76	210.06	3.38	14.08	1.39	72.35	189.91	4.06	16.08	2.78	166.30	136.35	4.75	18.08	2.71	160.47	200.08	5.46
10.10	2.03	53.55	307.10	2.90	12.10	2.26	96.11	210.65	3.39	14.10	1.35	75.57	190.81	4.07	16.10	2.79	161.23	143.83	4.75	18.10	2.73	158.70	200.38	5.46
10.12	2.00	58.21	296.53	2.91	12.12	2.27	98.81	210.55	3.39	14.12	1.39	76.18	192.50	4.08	16.12	2.86	161.48	146.32	4.77	18.12	2.71	158.54	200.48	5.47
10.14	1.92	58.34	289.75	2.91	12.14	2.24	101.42	211.05	3.40	14.14	1.45	75.06	194.99	4.09	16.14	2.72	153.96	146.92	4.78	18.14	2.72	159.23	200.88	5.48
10.16	1.86	56.56	287.06	2.91	12.16	2.26	103.37	213.05	3.40	14.16	1.55	71.45	196.69	4.10	16.16	2.66	140.42	148.02	4.79	18.16	2.69	157.91	200.68	5.49
10.18	1.86	61.57	286.76	2.92	12.18	2.26	103.84	214.64	3.41	14.18	1.46	69.15	194.60	4.11	16.18	2.64	142.69	148.81	4.79	18.18	2.66	158.13	201.08	5.49
10.20	1.85	62.50	284.06	2.92	12.20	2.29	102.55	215.34	3.41	14.20	1.43	67.40	194.00	4.12	16.20	2.66	141.87	149.71	4.80	18.20	2.68	156.33	202.08	5.50
10.22	1.82	57.61	277.88	2.93	12.22	2.36	102.11	216.34	3.42	14.22	1.41	63.66	193.30	4.12	16.22	2.68	139.94	150.81	4.81	18.22	2.69	155.20	203.47	5.51
10.24	1.82	57.55	273.99	2.93	12.24	2.43	99.59	217.14	3.43	14.24	1.40	62.13	192.70	4.13	16.24	2.67	141.14	151.41	4.81	18.24	2.69	155.20	204.77	5.52
10.26	1.77	58.80	272.09	2.94	12.26	2.49	100.88	217.74	3.44	14.26	1.47	62.29	194.50	4.14	16.26	2.69	141.89	151.51	4.82	18.26	2.72	153.84	204.97	5.52
10.28	1.82	58.89	273.39	2.94	12.28	2.46	99.65	215.54	3.44	14.28	1.65	62.77	198.59	4.15	16.28	2.70	141.16	151.91	4.83	18.28	2.73	153.18	205.07	5.53
10.30	1.96	55.61	274.29	2.95	12.30	2.49	101.29	217.74	3.46	14.30	1.71	66.73	200.88	4.16	16.30	2.68	143.36	153.40	4.84	18.30	2.70	152.42	204.47	5.54
10.32	2.11	56.50	273.29	2.96	12.32	2.57	104.97	219.73	3.46	14.32	1.77	61.81	202.28	4.17	16.32	2.69	141.94	156.99	4.85	18.32	2.67	153.17	204.67	5.55
10.34	2.09	60.81	269.10	2.96	12.34	2.59	111.73	220.53	3.47	14.34	1.87	60.09	202.67	4.17	16.34	2.74	140.84	158.09	4.85	18.34	2.67	157.26	204.27	5.55
10.36	2.00	59.41	262.52	2.96	12.36	2.64	116.42	222.02	3.47	14.36	1.93	60.03	203.77	4.19	16.36	2.79	139.64	159.49	4.86	18.36	2.65	159.06	204.27	5.55
10.38	1.80	59.76	255.74	2.97	12.38	2.69	121.55	224.52	3.49	14.38	1.94	66.47	202.18	4.20	16.38	2.84	139.33	160.88	4.87	18.38	2.66	161.95	204.47	5.56
10.40	1.72	57.21	254.64	2.97	12.40	2.71	124.85	225.81	3.50	14.40	1.77	66.09	199.08	4.20	16.40	2.90	137.75	162.18	4.88	18.40	2.69	164.94	205.07	5.57
10.42	1.72	54.72	258.03	2.98	12.42	2.77	128.75	227.61	3.50	14.42	1.62	68.87	197.79	4.21	16.42	2.95	131.68	163.48	4.89	18.42	2.70	165.72	205.07	5.58
10.44	1.84	53.76	263.42	2.98	12.44	2.84	131.33	228.81	3.51	14.44	1.60	69.70	197.59	4.22	16.44	3.00	124.09	164.57	4.89	18.44	2.68	164.81	205.37	5.59
10.46	2.35	48.46	280.77	2.98	12.46	2.90	132.30	229.60	3.52	14.46	1.61	74.20	220.33	4.23	16.46	3.02	120.63	165.47	4.90	18.46	2.70	162.23	205.87	5.59
10.48	4.14	49.17	319.27	2.98	12.48	2.90	138.00	230.00	3.53	14.48	1.58	76.63	219.03	4.24	16.48	2.98	120.25	164.97	4.92	18.48	2.74	160.72	206.56	5.61
10.50	8.63	67.02	198.98	2.99	12.50	2.91	145.30	231.40	3.54	14.50	1.60	74.88	219.93	4.25	16.50	2.88	124.85	163.18	4.92	18.50	2.71	160.53	206.96	5.61
10.52	12.51	91.83	139.14	2.99	12.52	2.95	150.20	230.70	3.54	14.52	1.59	77.11	220.13	4.26	16.52	2.78	129.25	161.78	4.93	18.52	2.69	159.89	207.56	5.62
10.54	14.67	98.08	122.98	2.99	12.54	3.00	154.23	231.30	3.55	14.54	1.61	77.46	222.12	4.27	16.54	2.71	130.89	160.98	4.94	18.54	2.68	157.41	207.96	5.63
10.56	15.67	107.30	114.60	2.99	12.56	2.93	161.46	228.91	3.56	14.56	1.75	72.29	226.31	4.27	16.56	2.59	137.09	160.58	4.94	18.56	2.70	153.50	208.16	5.63
10.58	15.59	108.56	99.84	2.99	12.58	2.89	165.14	228.01	3.56	14.58	1.93	72.96	240.98	4.28	16.58	2.50	139.45	160.28	4.95	18.58	2.36	134.31	202.77	5.64
10.60	14.22	100.32	79.49	3.00	12.60	2.80	166.05	226.91	3.57	14.60	2.09	75.93	243.07	4.29	16.60	2.46	140.39	160.88	4.96	18.60	2.68	158.58	203.87	5.65
10.62	12.25	99.38	63.54	3.00	12.62	2.78	163.03	226.01	3.57	14.62	2.10	76.47	243.47	4.29	16.62	2.41	139.00	161.58	4.96	18.62	2.57	154.73	203.07	5.65
10.64	10.65	112.15	52.86	3.03	12.64	2.77	159.34	225.71	3.58	14.64	2.13	79.76	245.36	4.30	16.64	2.42	136.86	163.38	4.97	18.64	2.48	153.72	202.97	5.66
10.66	9.16	125.84	43.39	3.04	12.66	2.79	158.87	225.62	3.59	14.66	2.13	81.20	244.37	4.30	16.66	2.41	132.49	164.07	4.98	18.66	2.51	151.02	204.07	5.67
10.68	9.03	184.42	45.58	3.00	12.68	2.78	157.77	223.32	3.59	14.68	2.15	81.16	244.96	4.31	16.68	2.43	125.94	164.27	4.98	18.68	2.56	145.23	205.77	5.68
10.70	10.52	212.43	60.64	2.99	12.70	2.78	158.02	222.92	3.61	14.70	2.18	83.78	245.66	4.32	16.70	2.34	120.62	163.58	4.98	18.70	2.58	136.35	207.86	5.68
10.72	11.86	240.19	57.55	2.99	12.72	2.75	159.71	223.62	3.61	14.72	2.24	86.50	247.06	4.32	16.72	2.27	117.26	162.68	4.99	18.72	2.66	126.82	209.46	5.69
10.74	11.41	233.29	50.37	3.01	12.74	2.75	161.13	225.52	3.62	14.74	2.46	93.84	252.35	4.33	16.74	2.21	118.14	162.08	4.99	18.74	2.68	121.60	210.75	5.70
10.76	8.31	226.97	34.41	3.02	12.76	2.79	159.90	224.12	3.63	14.76	2.42	93.49	250.35	4.33	16.76	1.51	81.52	162.78	5.01	18.76	2.71	106.67	214.24	5.71
10.78	5.87	213.00	23.24	3.02	12.78	2.88	161.87	228.91	3.63	14.78	2.14	91.55	244.87	4.34	16.78	2.16	113.25	171.26	5.01	18.78	2.80	106.65	216.14	5.71
10.80	4.16	140.78	13.76	3.02	12.80	2.94	166.78	230.50	3.64	14.80	2.06	92.16	252.45	4.35	16.80	2.10	113.19	170.76	5.02	18.80	2.79	110.67	216.04	5.72
10.82	2.91	130.83	1.30	3.05	12.82	2.92	164.14	227.91	3.65	14.82	2.11	92.35	259.73	4.35	16.82	2.05	113.82	170.66	5.02	18.82	2.76	114.92	216.04	5.72
10.84	2.00	121.11	47.07	3.06	12.84	2.82	162.85	228.21	3.66	14.84	2.19	93.66	264.71	4.36	16.84	2.01	110.33	170.86	5.03	18.84	2.77	123.67	216.94	5.73
10.86	1.80	93.80	832.24	3.07	12.86	2.75	162.69	229.01	3.66	14.86	2.04	88.49	259.23	4.37	16.86	2.03	104.76	171.65	5.04	18.86	2.81	129.65	218.13	5.74
10.88	1.80	74.36	777.68	3.07	12.88	2.93	164.14	234.79	3.67	14.88	2.12	86.96	260.33	4.37	16.88	2.13	97.17	173.25	5.05	18.88	2.87	134.91	218.43	5.75
10.90	1.90	75.38	693.50	3.08	12.90	2.78																		

FERRARA DEPARTMENT

Via Annibale Zucchini, 69 – 44122 Ferrara (FE)

Tel.: +39 0532 56771 - Fax.: +39 0532 56119

SOCOTEC ITALIA Srl – P.Iva 01872430648

Headquarters: Via Bariola, 101-103 - 20020 Lainate (MI)

Tel.: +39 02 9375 0000 - Fax: +39 02 9375 0099

www.socotec.it



COMMITTENTE: Dott. Geol. Stefano Castagnetti - via Argini Sud, 24 - 43022 Basilicanova PR

CANTIERE: Via Ceriati - 43012 Fontanellato - PR

PROVA N°: CPTU 05 PROF. FALDA (m da p.c.): 2.50 PUNTA: Tecnopenta G1-CPL2IN (matr. 121114)[a = 0.66]

DATA: 12/12/22 PREFORO (m da p.c.): Lat.: 44.879252° Long.: 10.166468°

COMMESSA: 0601-22 C. SITO N°: SF221361 del 15/12/22 OPERATORE: L. Formisano

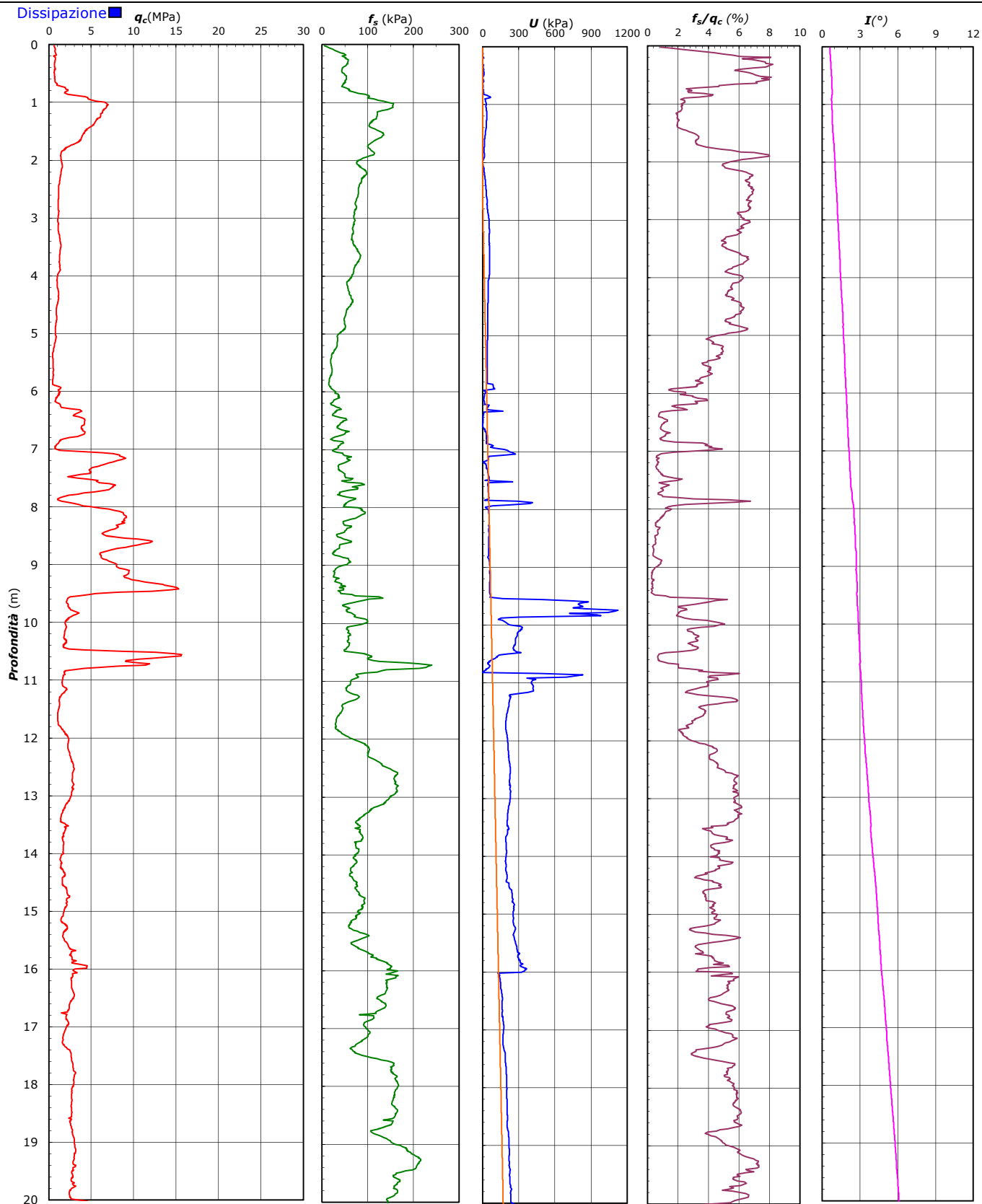

Il Responsabile Prove in Sito:
dott. Lorenzo Zanirato

FERRARA DEPARTMENT

Via Annibale Zucchini, 69 – 44122 Ferrara (FE)
Tel.: +39 0532 56771 - Fax.: +39 0532 56119

SOCOTEC ITALIA Srl – P.Iva 01872430648
Headquarters: Via Bariola, 101-103 - 20020 Lainate (MI)
Tel.: +39 02 9375 0000 - Fax: +39 02 9375 0099

www.socotec.it



COMMITTENTE: Dott. Geol. Stefano Castagnetti - via Argini Sud, 24 - 43022 Basilicanova PR

CANTIERE: Via Ceriati - 43012 Fontanellato - PR

PROVA N°: CPTU 05 PROF. FALDA (m da p.c.): 2.50 PUNTA: Tecnopenta G1-CPL2IN (matr. 121114)[a = 0.66]
DATA: 12/12/22 PREFORO (m da p.c.): Lat.: 44.879252° Long.: 10.166468°
COMMESSA: 0601-22 C. SITO N°: SF221361 del 15/12/22 OPERATORE: L. Formisano

UBICAZIONE

Località: Via Ceriati - 43012 Fontanellato - PR



NOTE: Utilizzato 1 anello allargatore da inizio prova

Il Responsabile Prove in Sito:
dott. Lorenzo Zanirato