



Attuazione dell'articolo 11 della legge 24 giugno 2009, n.77

MICROZONAZIONE SISMICA

Allegato n° 2 Verifiche liquefazione

Regione Emilia-Romagna

Comune di Fontanellato



Regione	Soggetto realizzatore	Data
Emilia-Romagna	 Dott. Geol. Stefano Castagnetti Collaboratori: Dott. Geol. Marco Baldi Dott. Geol. Marco Carretta	Gennaio 2023

LIQUEFACTION ANALYSIS REPORT

Project title :

Location :

CPT file : scptu1

Input parameters and analysis data

Analysis method:	Robertson (2009)	G.W.T. (in-situ):	2.60 m	Use fill:	No	Clay like behavior applied:	All soils
Fines correction method:	Robertson (2009)	G.W.T. (earthq.):	1.00 m	Fill height:	N/A	Limit depth applied:	Yes
Points to test:	Based on Ic value	Average results interval:	5	Fill weight:	N/A	Limit depth:	20.00 m
Earthquake magnitude M_w :	6.14	Ic cut-off value:	2.60	Trans. detect. applied:	Yes	MSF method:	Method based
Peak ground acceleration:	0.22	Unit weight calculation:	Based on SBT	K_o applied:	No		

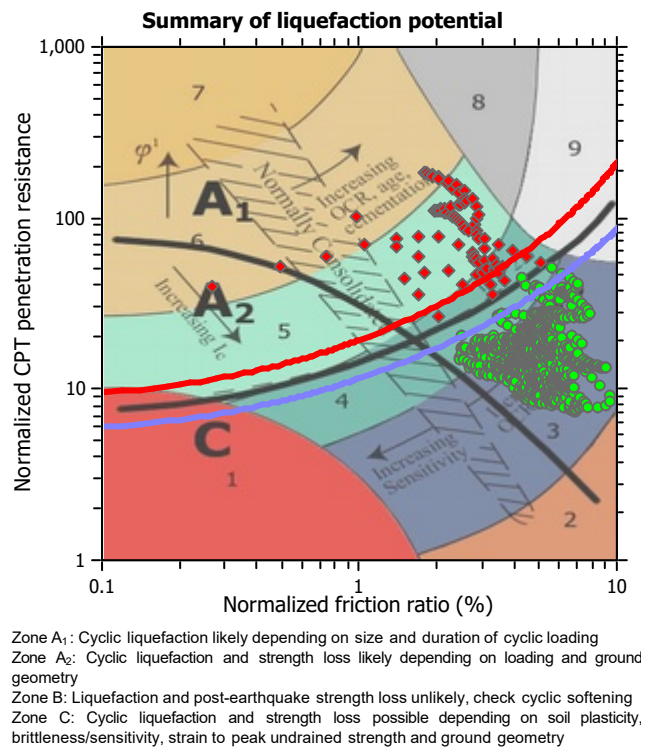
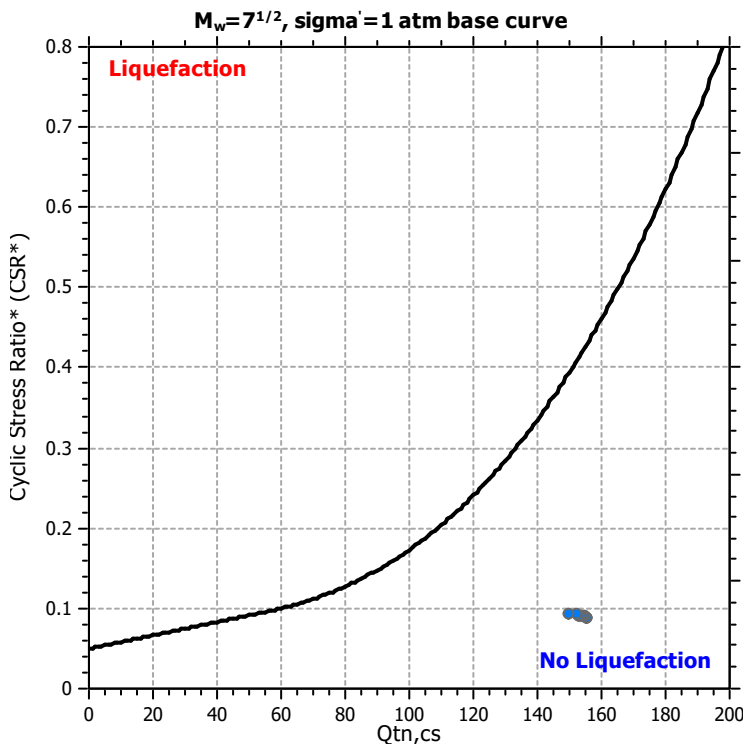
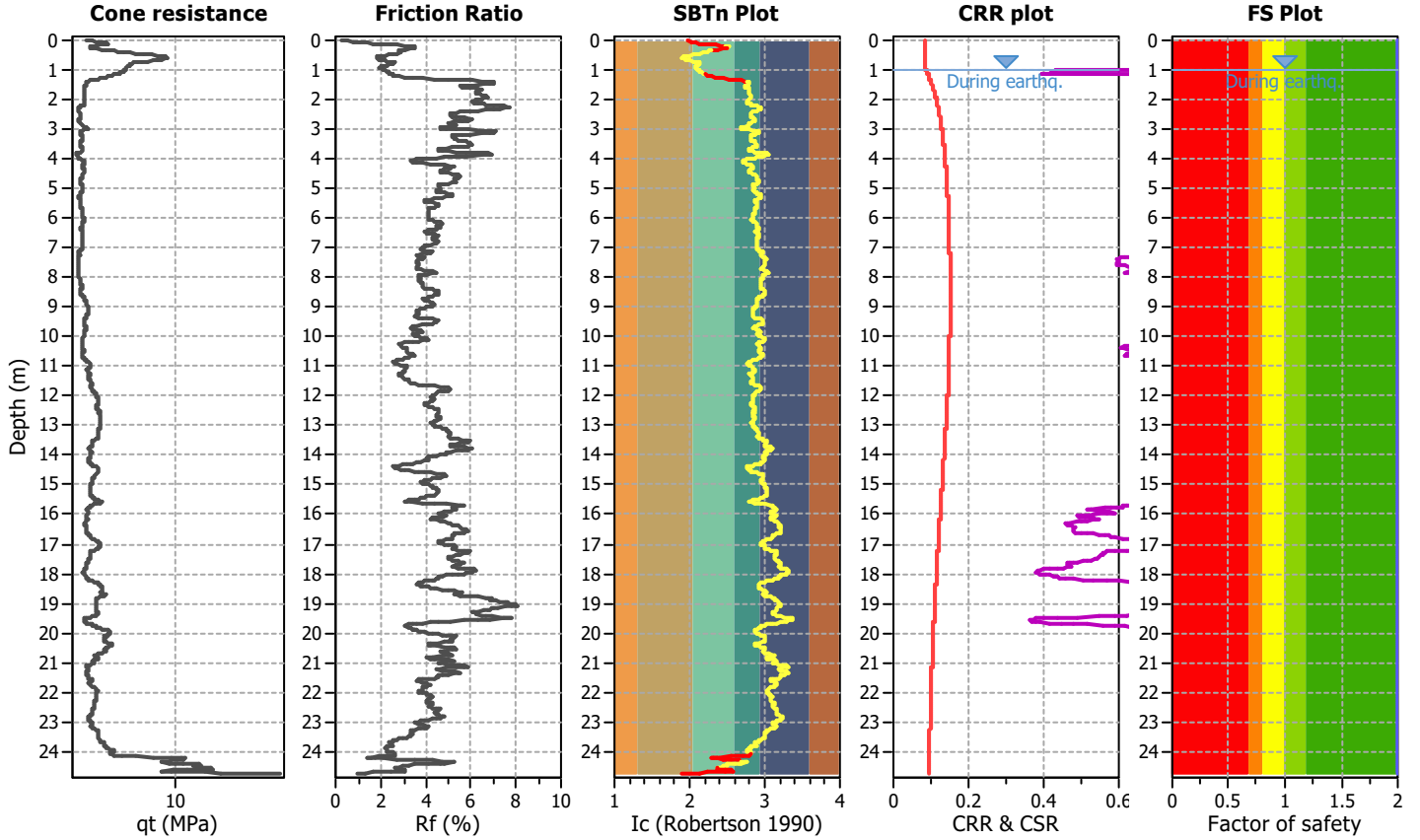

CPT basic interpretation plots

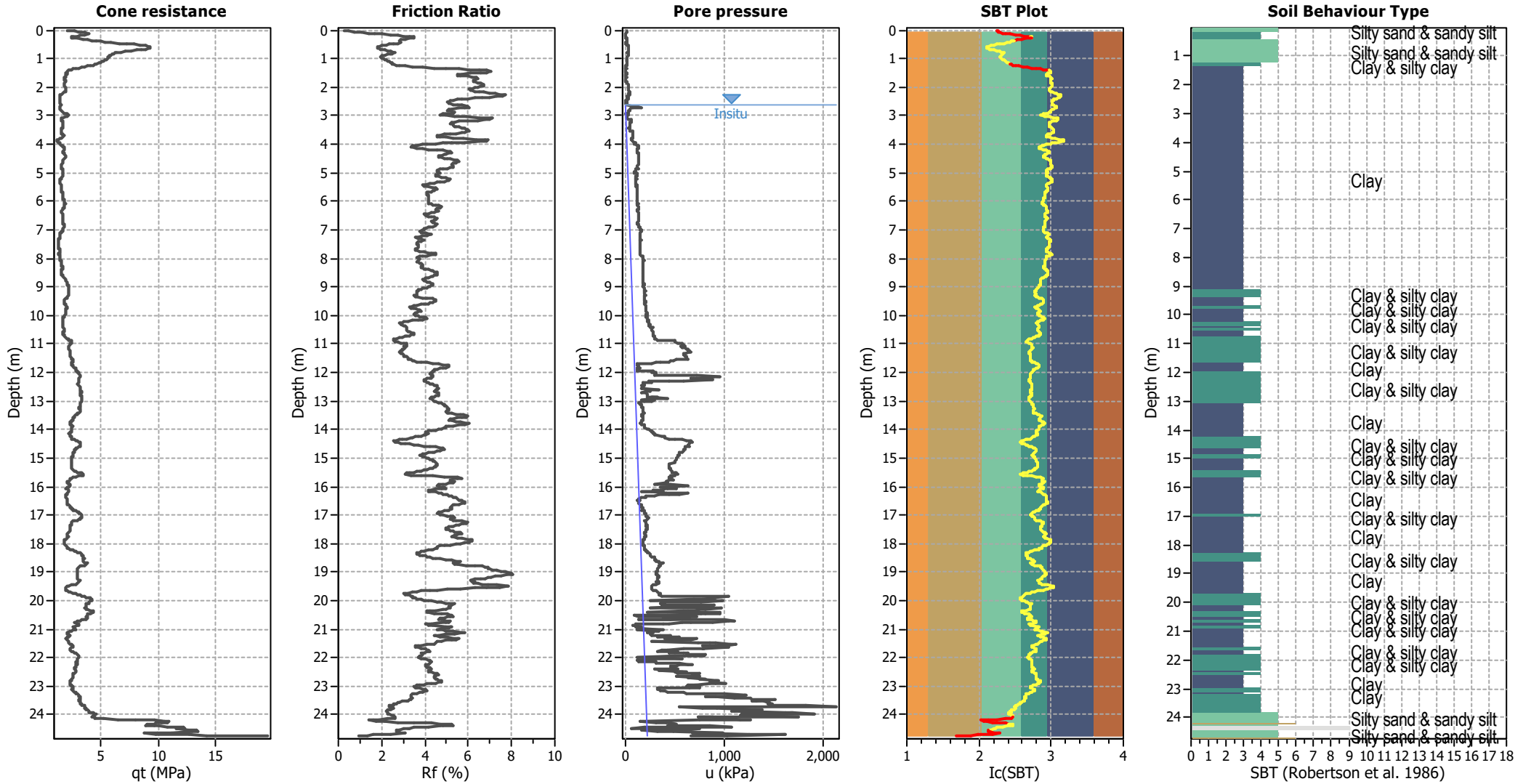

Input parameters and analysis data

Analysis method:	Robertson (2009)	Depth to water table (erthq.):	1.00 m	Fill weight:	N/A
Fines correction method:	Robertson (2009)	Average results interval:	5	Transition detect. applied:	Yes
Points to test:	Based on Ic value	Ic cut-off value:	2.60	K ₀ applied:	No
Earthquake magnitude M _w :	6.14	Unit weight calculation:	Based on SBT	Clay like behavior applied:	All soils
Peak ground acceleration:	0.22	Use fill:	No	Limit depth applied:	Yes
Depth to water table (insitu):	2.60 m	Fill height:	N/A	Limit depth:	20.00 m

SBT legend

1. Sensitive fine grained	4. Clayey silt to silty	7. Gravely sand to sand
2. Organic material	5. Silty sand to sandy silt	8. Very stiff sand to
3. Clay to silty clay	6. Clean sand to silty sand	9. Very stiff fine grained

CPT basic interpretation plots (normalized)

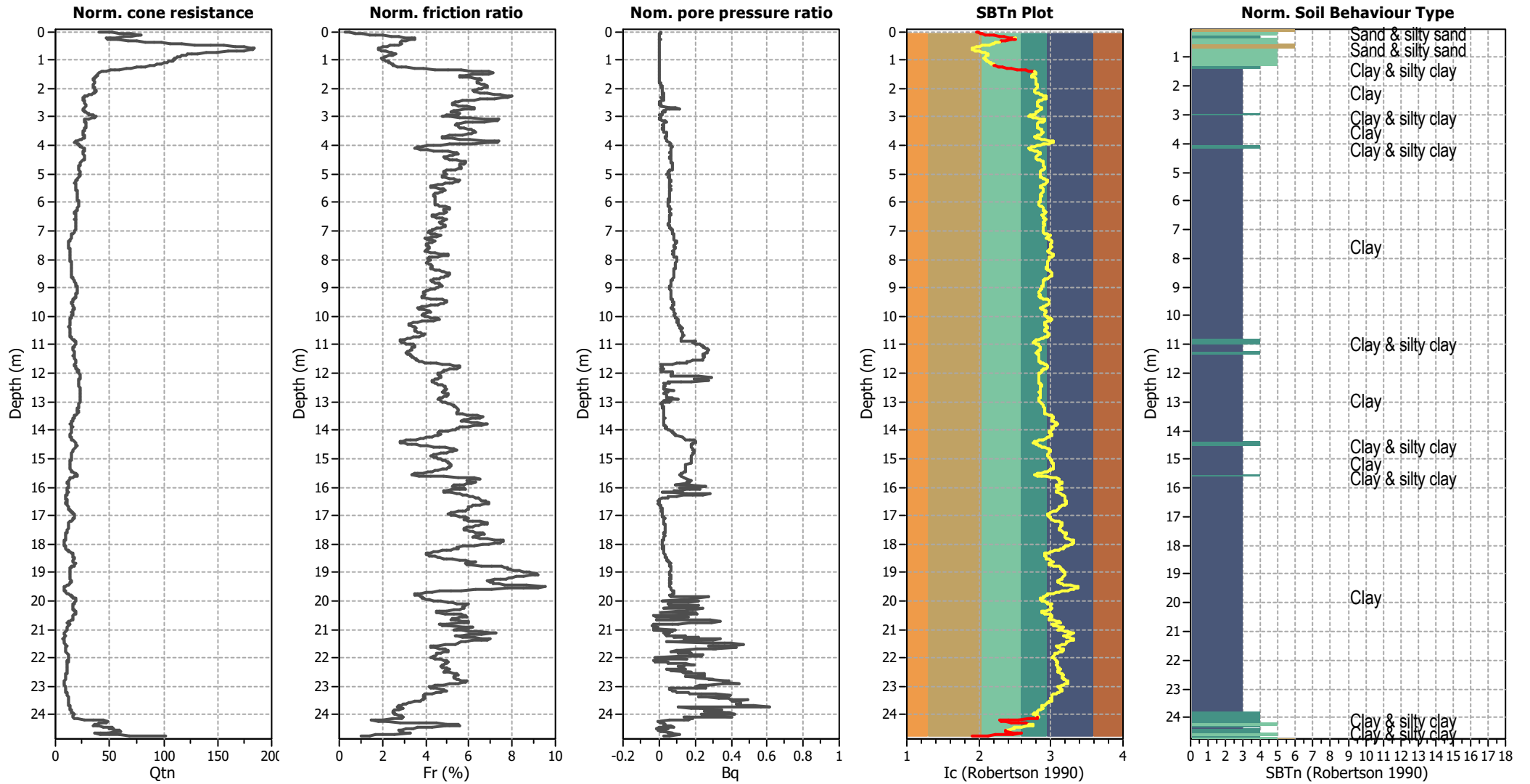

Input parameters and analysis data

Analysis method:	Robertson (2009)	Depth to water table (earthq.):	1.00 m	Fill weight:	N/A
Fines correction method:	Robertson (2009)	Average results interval:	5	Transition detect. applied:	Yes
Points to test:	Based on Ic value	Ic cut-off value:	2.60	K _o applied:	No
Earthquake magnitude M _w :	6.14	Unit weight calculation:	Based on SBT	Clay like behavior applied:	All soils
Peak ground acceleration:	0.22	Use fill:	No	Limit depth applied:	Yes
Depth to water table (insitu):	2.60 m	Fill height:	N/A	Limit depth:	20.00 m

SBTn legend

1. Sensitive fine grained	4. Clayey silt to silty	7. Gravely sand to sand
2. Organic material	5. Silty sand to sandy silt	8. Very stiff sand to
3. Clay to silty clay	6. Clean sand to silty sand	9. Very stiff fine grained

Liquefaction analysis overall plots (intermediate results)

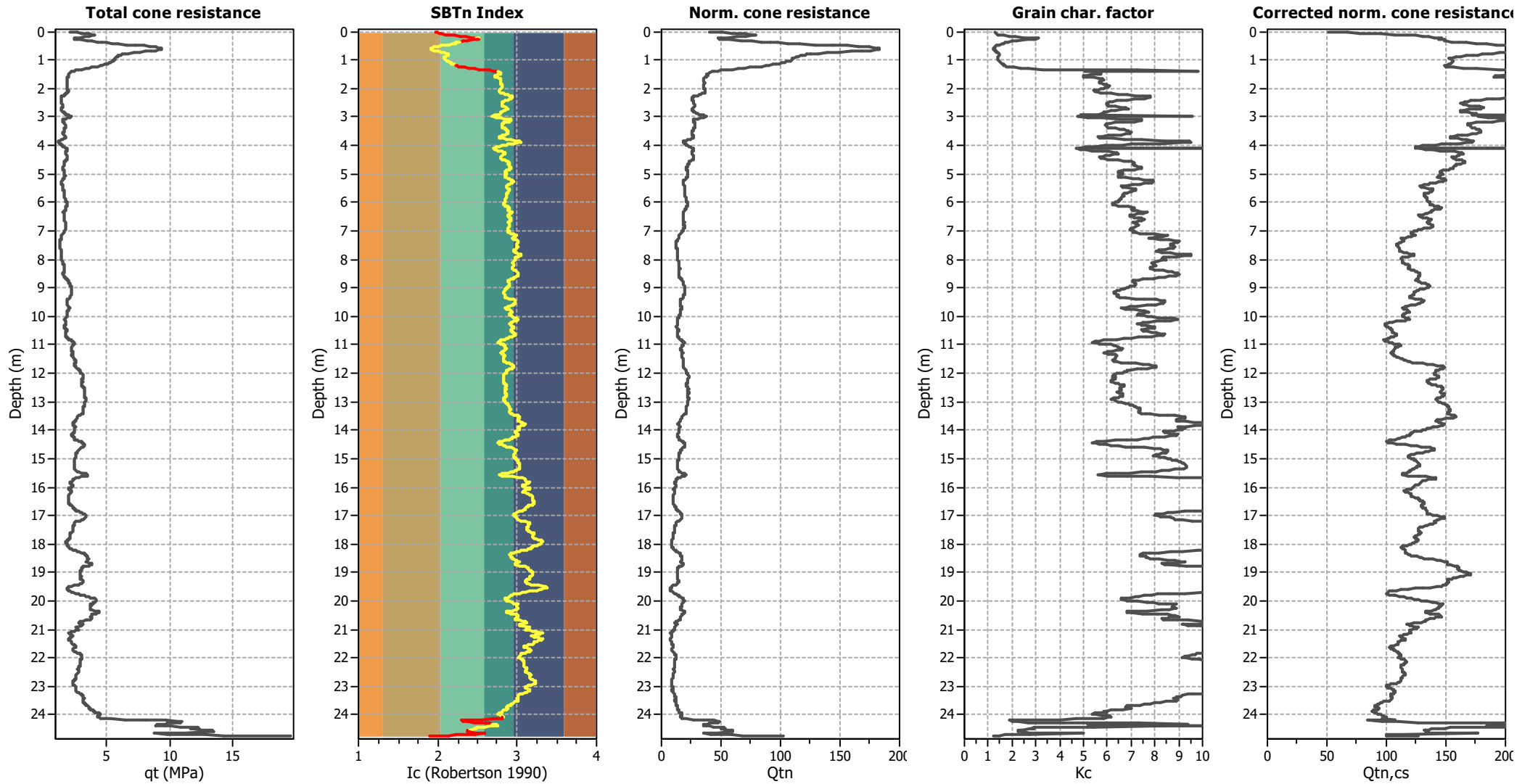

Input parameters and analysis data

Analysis method:	Robertson (2009)	Depth to water table (erthq.):	1.00 m	Fill weight:	N/A
Fines correction method:	Robertson (2009)	Average results interval:	5	Transition detect. applied:	Yes
Points to test:	Based on Ic value	Ic cut-off value:	2.60	K _o applied:	No
Earthquake magnitude M _w :	6.14	Unit weight calculation:	Based on SBT	Clay like behavior applied:	All soils
Peak ground acceleration:	0.22	Use fill:	No	Limit depth applied:	Yes
Depth to water table (insitu):	2.60 m	Fill height:	N/A	Limit depth:	20.00 m

Liquefaction analysis overall plots

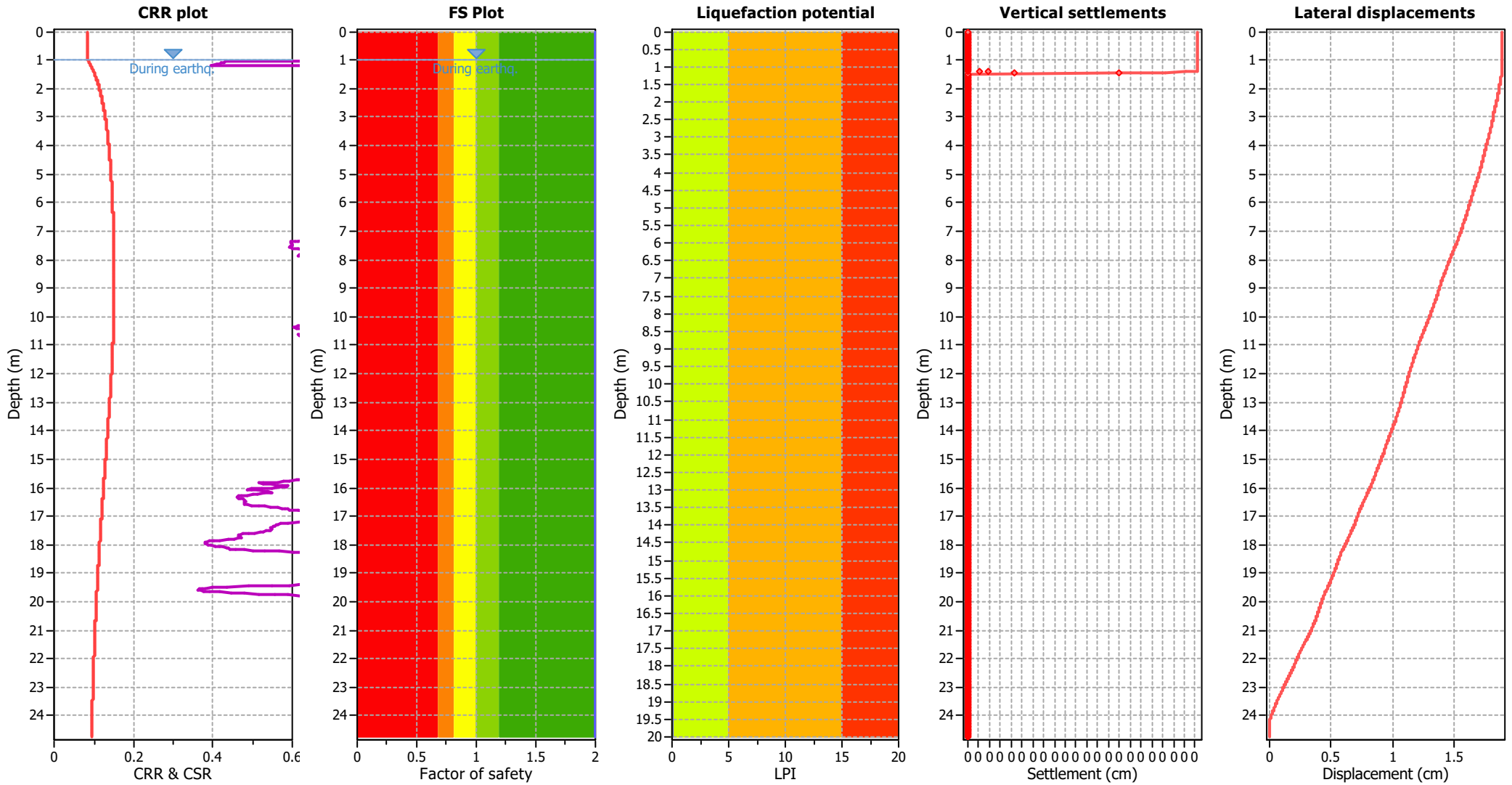

Input parameters and analysis data

Analysis method:	Robertson (2009)	Depth to water table (earthq.):	1.00 m	Fill weight:	N/A
Fines correction method:	Robertson (2009)	Average results interval:	5	Transition detect. applied:	Yes
Points to test:	Based on Ic value	Ic cut-off value:	2.60	K ₀ applied:	No
Earthquake magnitude M _w :	6.14	Unit weight calculation:	Based on SBT	Clay like behavior applied:	All soils
Peak ground acceleration:	0.22	Use fill:	No	Limit depth applied:	Yes
Depth to water table (insitu):	2.60 m	Fill height:	N/A	Limit depth:	20.00 m

F.S. color scheme

- Almost certain it will liquefy
- Very likely to liquefy
- Liquefaction and no liq. are equally likely
- Unlike to liquefy
- Almost certain it will not liquefy

LPI color scheme

- Very high risk
- High risk
- Low risk

Liquefaction analysis summary plots

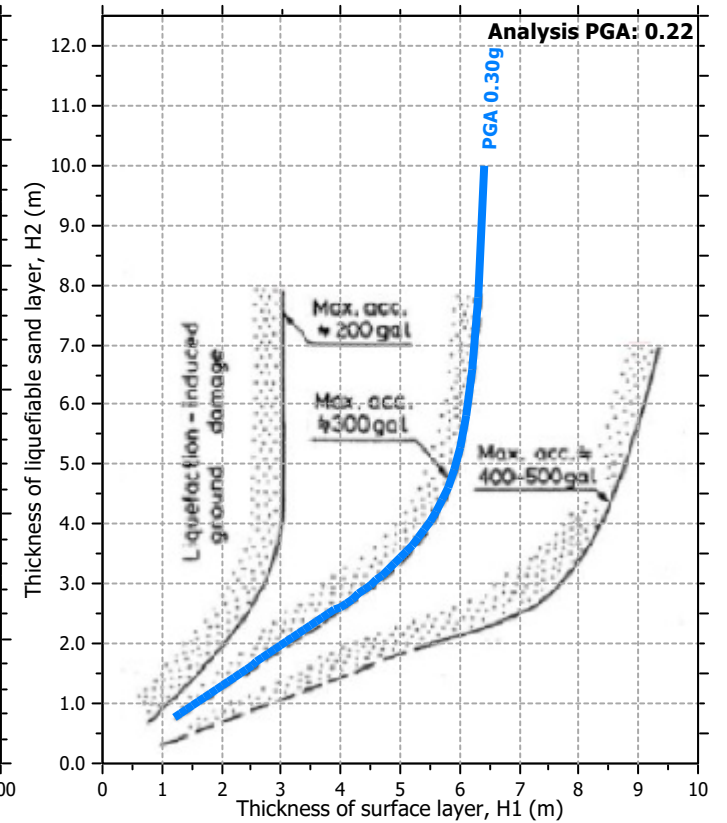
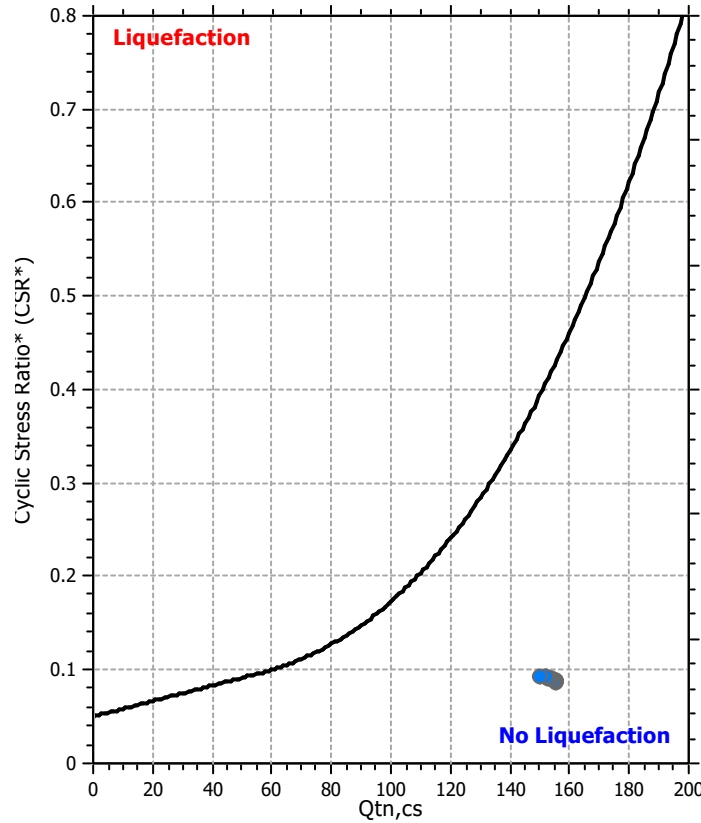
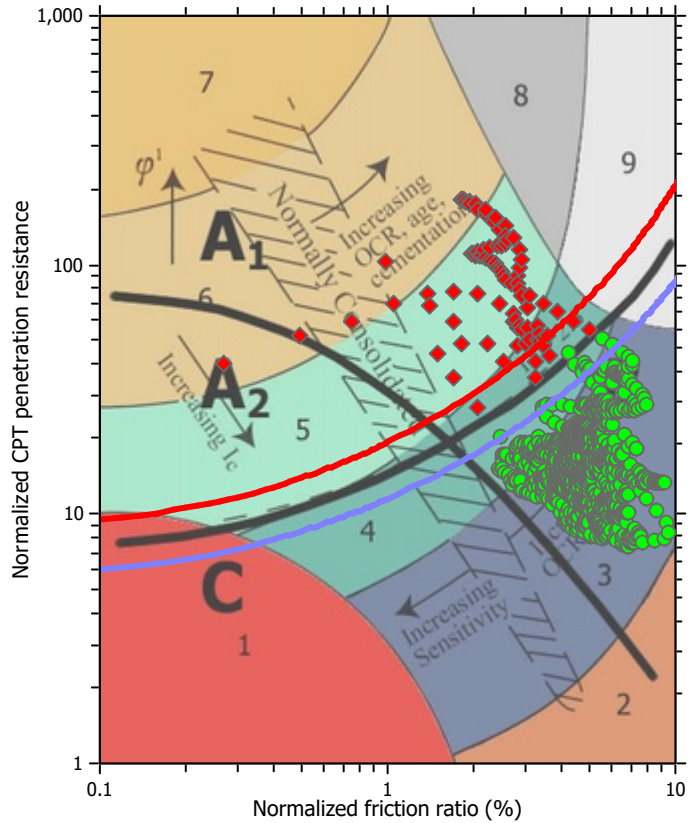

Input parameters and analysis data

Analysis method:	Robertson (2009)	Depth to water table (erthq.):	1.00 m	Fill weight:	N/A
Fines correction method:	Robertson (2009)	Average results interval:	5	Transition detect. applied:	Yes
Points to test:	Based on I_c value	I_c cut-off value:	2.60	K_0 applied:	No
Earthquake magnitude M_w :	6.14	Unit weight calculation:	Based on SBT	Clay like behavior applied:	All soils
Peak ground acceleration:	0.22	Use fill:	No	Limit depth applied:	Yes
Depth to water table (insitu):	2.60 m	Fill height:	N/A	Limit depth:	20.00 m

Check for strength loss plots (Robertson (2010))

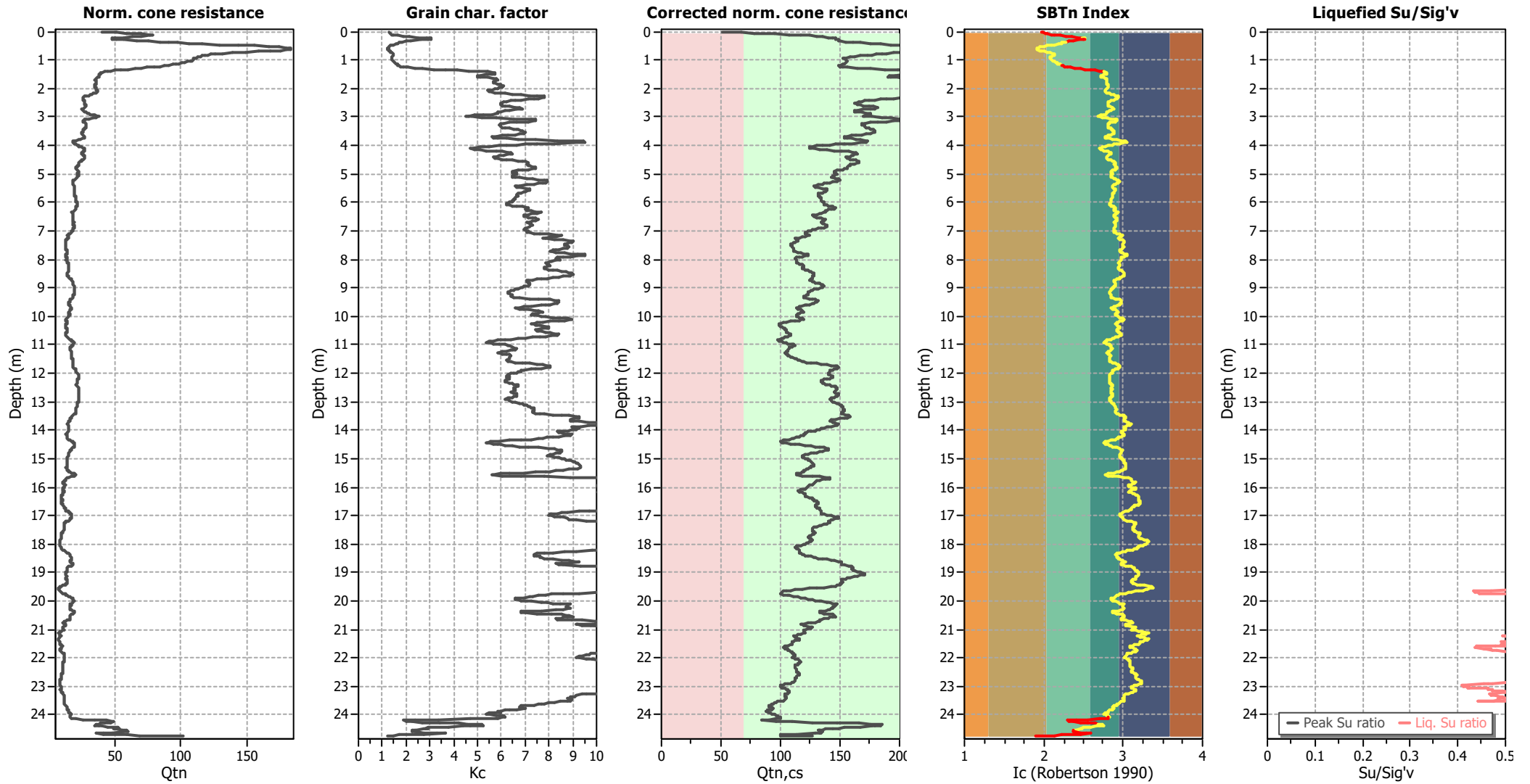

Input parameters and analysis data

Analysis method:	Robertson (2009)	Depth to water table (erthq.):	1.00 m	Fill weight:	N/A
Fines correction method:	Robertson (2009)	Average results interval:	5	Transition detect. applied:	Yes
Points to test:	Based on Ic value	Ic cut-off value:	2.60	K _o applied:	No
Earthquake magnitude M _w :	6.14	Unit weight calculation:	Based on SBT	Clay like behavior applied:	All soils
Peak ground acceleration:	0.22	Use fill:	No	Limit depth applied:	Yes
Depth to water table (insitu):	2.60 m	Fill height:	N/A	Limit depth:	20.00 m

LIQUEFACTION ANALYSIS REPORT

Project title :

Location :

CPT file : cptu2

Input parameters and analysis data

Analysis method:	Robertson (2009)	G.W.T. (in-situ):	1.50 m	Use fill:	No	Clay like behavior applied:	All soils
Fines correction method:	Robertson (2009)	G.W.T. (earthq.):	1.00 m	Fill height:	N/A	Limit depth applied:	Yes
Points to test:	Based on Ic value	Average results interval:	5	Fill weight:	N/A	Limit depth:	20.00 m
Earthquake magnitude M_w :	6.14	Ic cut-off value:	2.60	Trans. detect. applied:	Yes	MSF method:	Method based
Peak ground acceleration:	0.22	Unit weight calculation:	Based on SBT	K_o applied:	No		

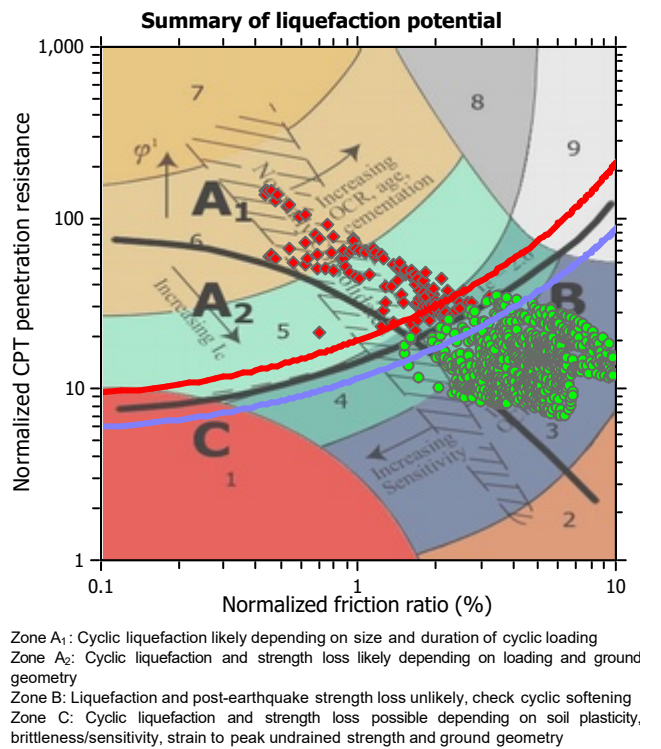
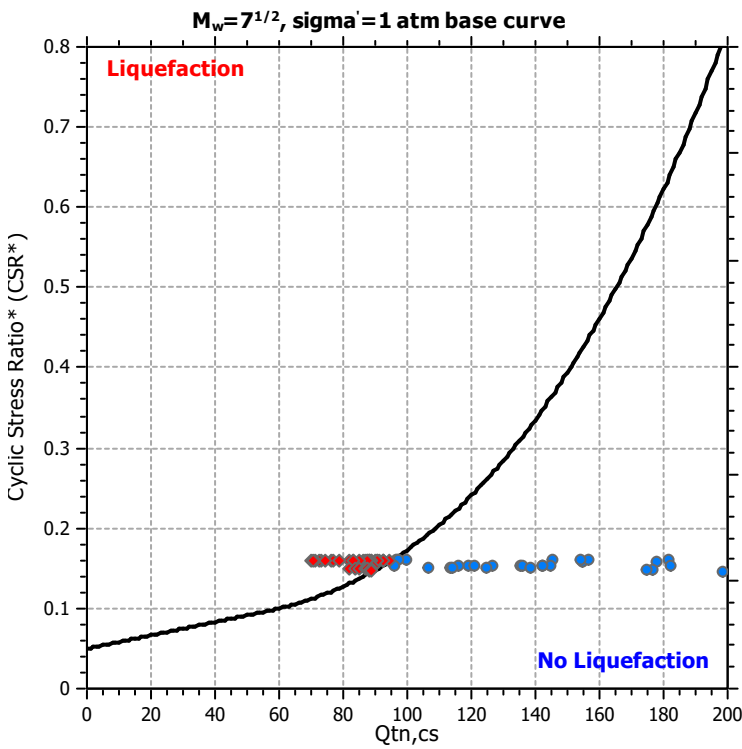
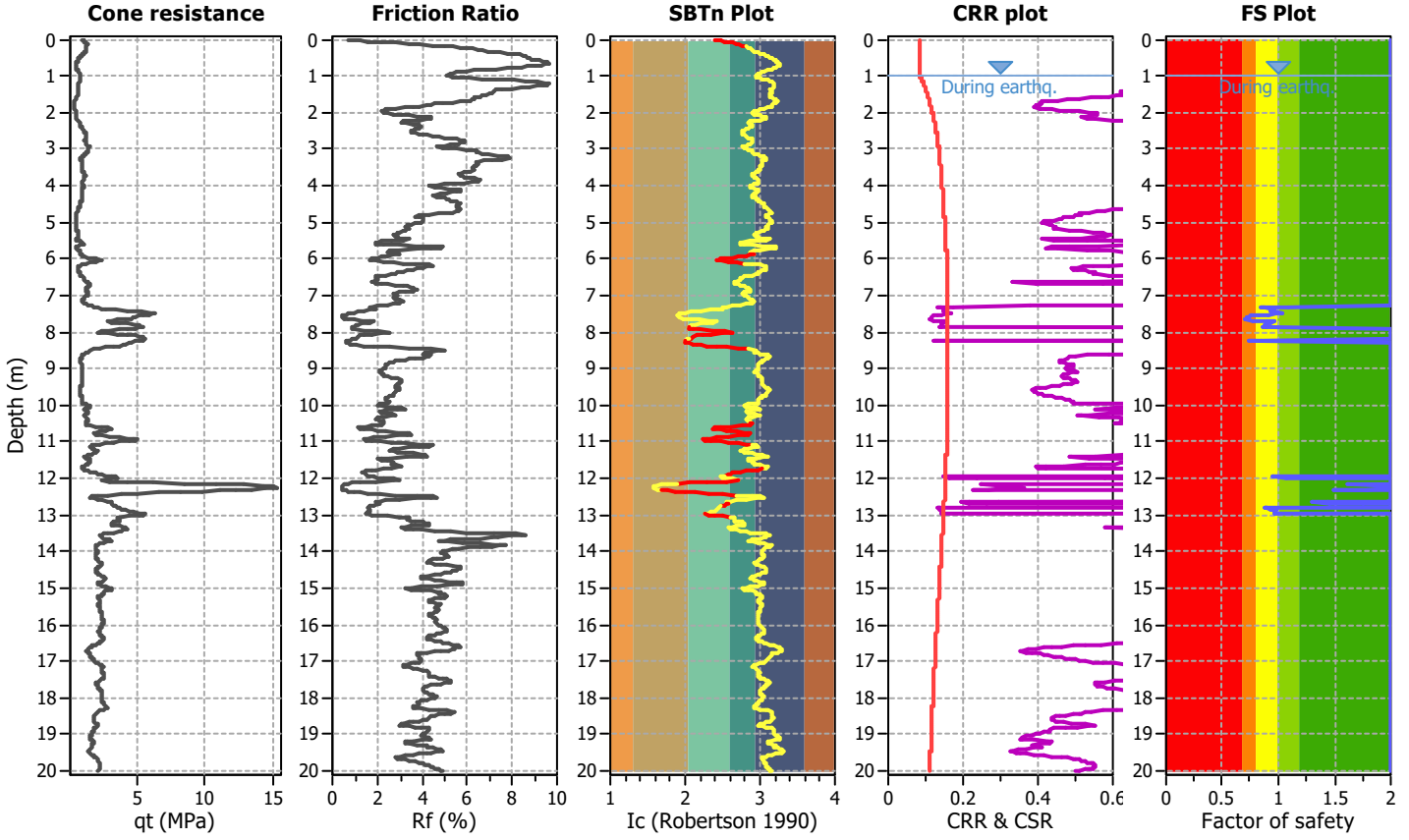

CPT basic interpretation plots

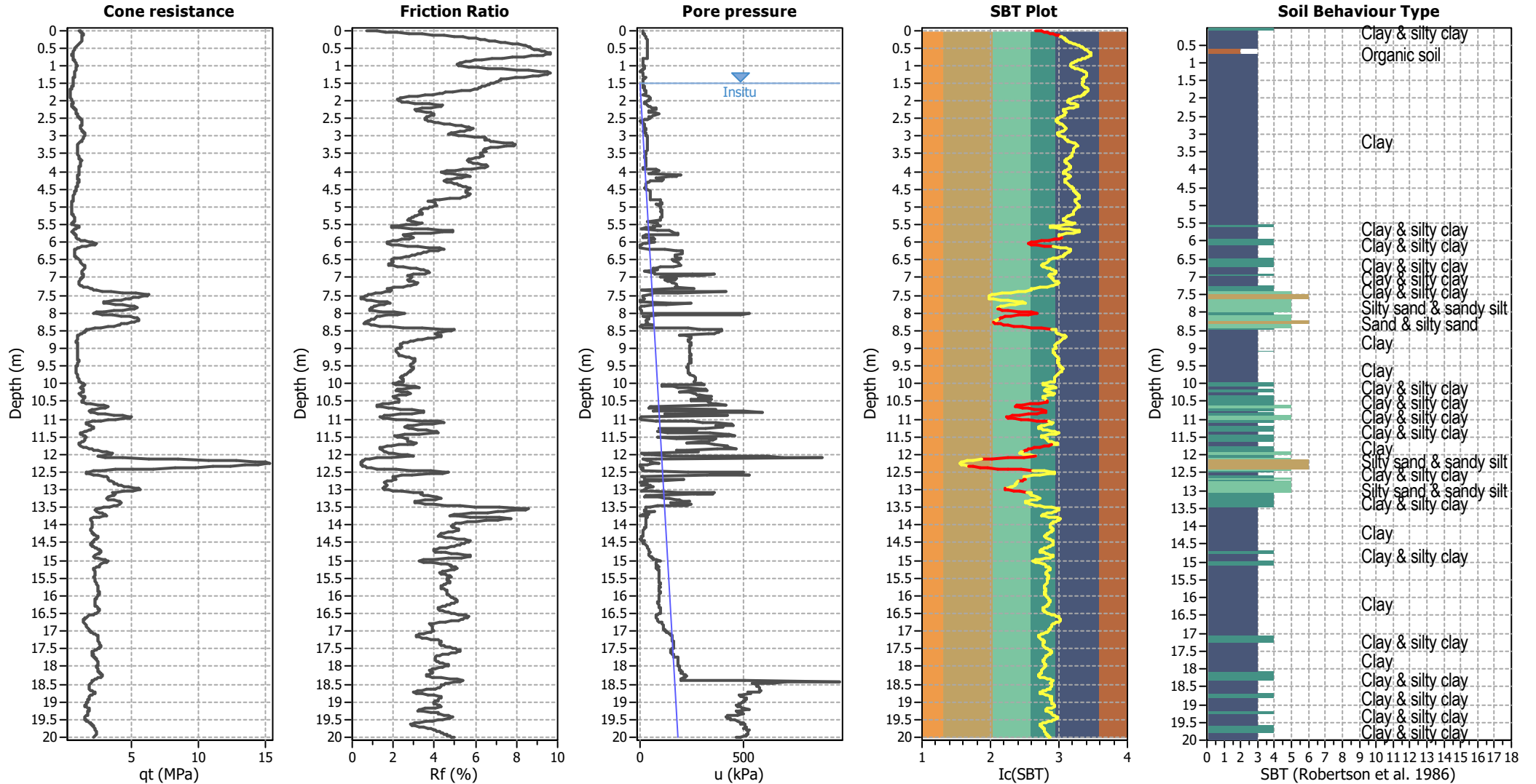

Input parameters and analysis data

Analysis method:	Robertson (2009)	Depth to water table (erthq.):	1.00 m	Fill weight:	N/A
Fines correction method:	Robertson (2009)	Average results interval:	5	Transition detect. applied:	Yes
Points to test:	Based on Ic value	Ic cut-off value:	2.60	K ₀ applied:	No
Earthquake magnitude M _w :	6.14	Unit weight calculation:	Based on SBT	Clay like behavior applied:	All soils
Peak ground acceleration:	0.22	Use fill:	No	Limit depth applied:	Yes
Depth to water table (insitu):	1.50 m	Fill height:	N/A	Limit depth:	20.00 m

SBT legend

1. Sensitive fine grained	4. Clayey silt to silty	7. Gravely sand to sand
2. Organic material	5. Silty sand to sandy silt	8. Very stiff sand to
3. Clay to silty clay	6. Clean sand to silty sand	9. Very stiff fine grained

CPT basic interpretation plots (normalized)

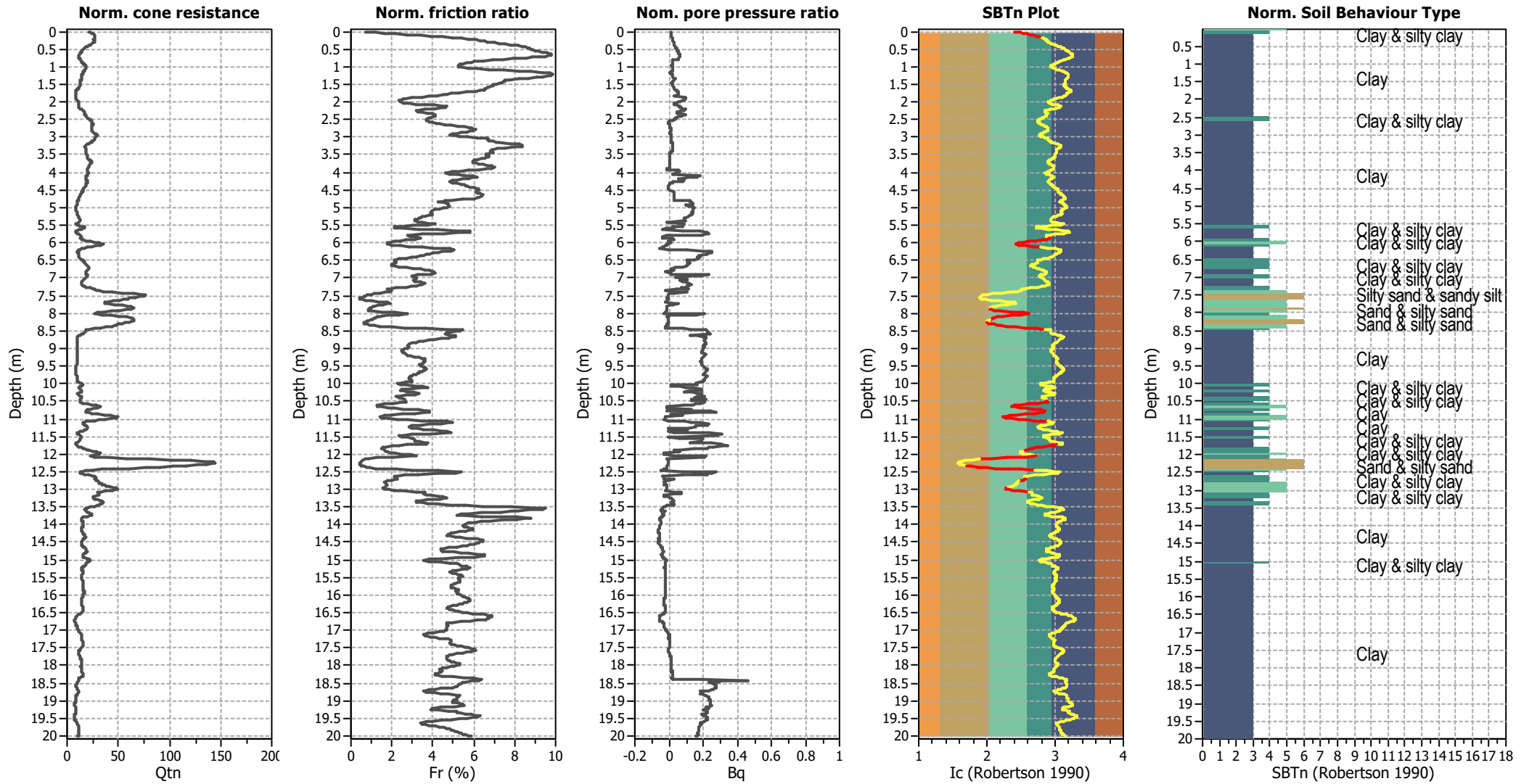

Input parameters and analysis data

Analysis method:	Robertson (2009)	Depth to water table (erthq.):	1.00 m	Fill weight:	N/A
Fines correction method:	Robertson (2009)	Average results interval:	5	Transition detect. applied:	Yes
Points to test:	Based on Ic value	Ic cut-off value:	2.60	K ₀ applied:	No
Earthquake magnitude M _w :	6.14	Unit weight calculation:	Based on SBT	Clay like behavior applied:	All soils
Peak ground acceleration:	0.22	Use fill:	No	Limit depth applied:	Yes
Depth to water table (insitu):	1.50 m	Fill height:	N/A	Limit depth:	20.00 m

Liquefaction analysis overall plots (intermediate results)

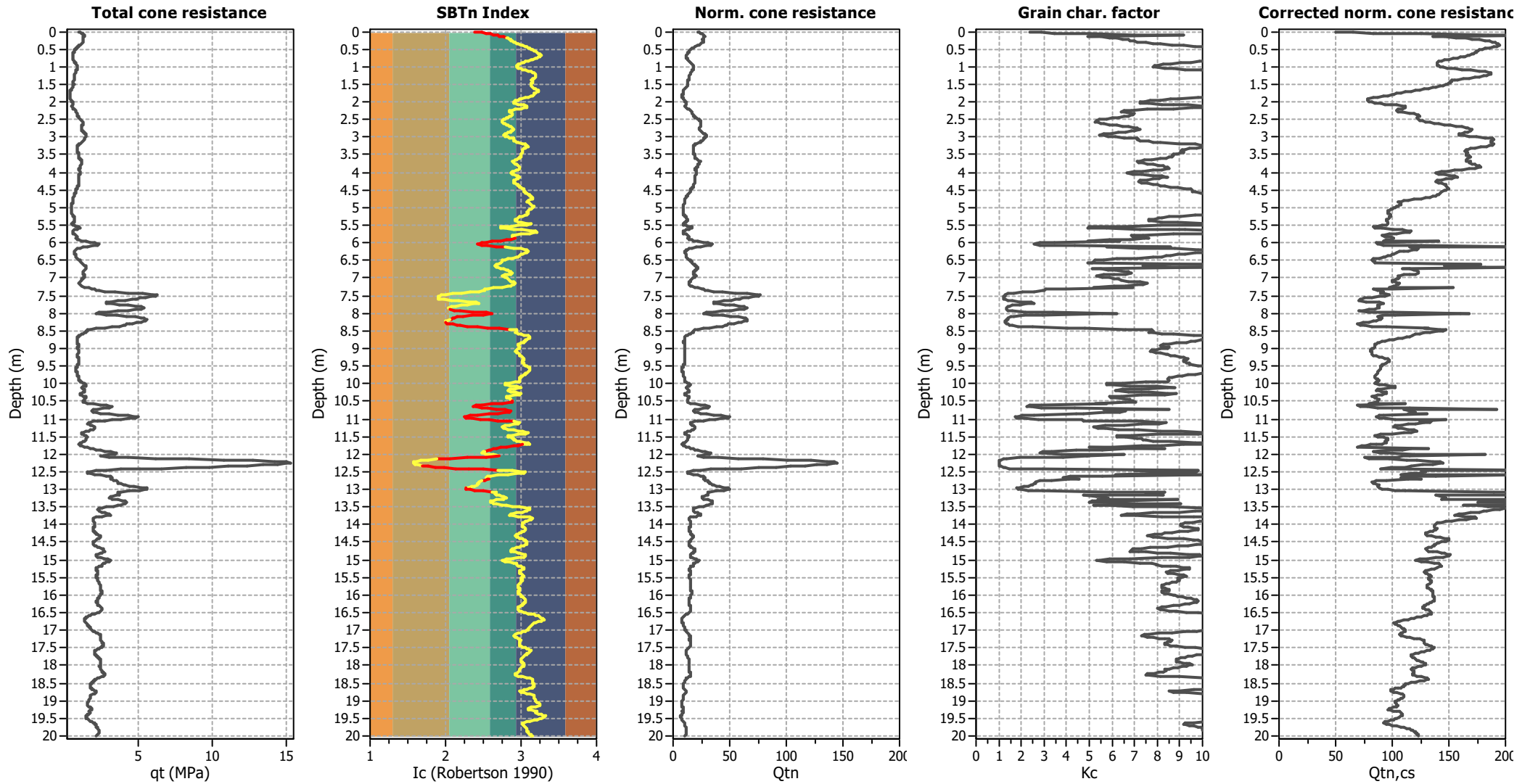

Input parameters and analysis data

Analysis method:	Robertson (2009)	Depth to water table (erthq.):	1.00 m	Fill weight:	N/A
Fines correction method:	Robertson (2009)	Average results interval:	5	Transition detect. applied:	Yes
Points to test:	Based on Ic value	Ic cut-off value:	2.60	K _o applied:	No
Earthquake magnitude M _w :	6.14	Unit weight calculation:	Based on SBT	Clay like behavior applied:	All soils
Peak ground acceleration:	0.22	Use fill:	No	Limit depth applied:	Yes
Depth to water table (insitu):	1.50 m	Fill height:	N/A	Limit depth:	20.00 m

Liquefaction analysis overall plots

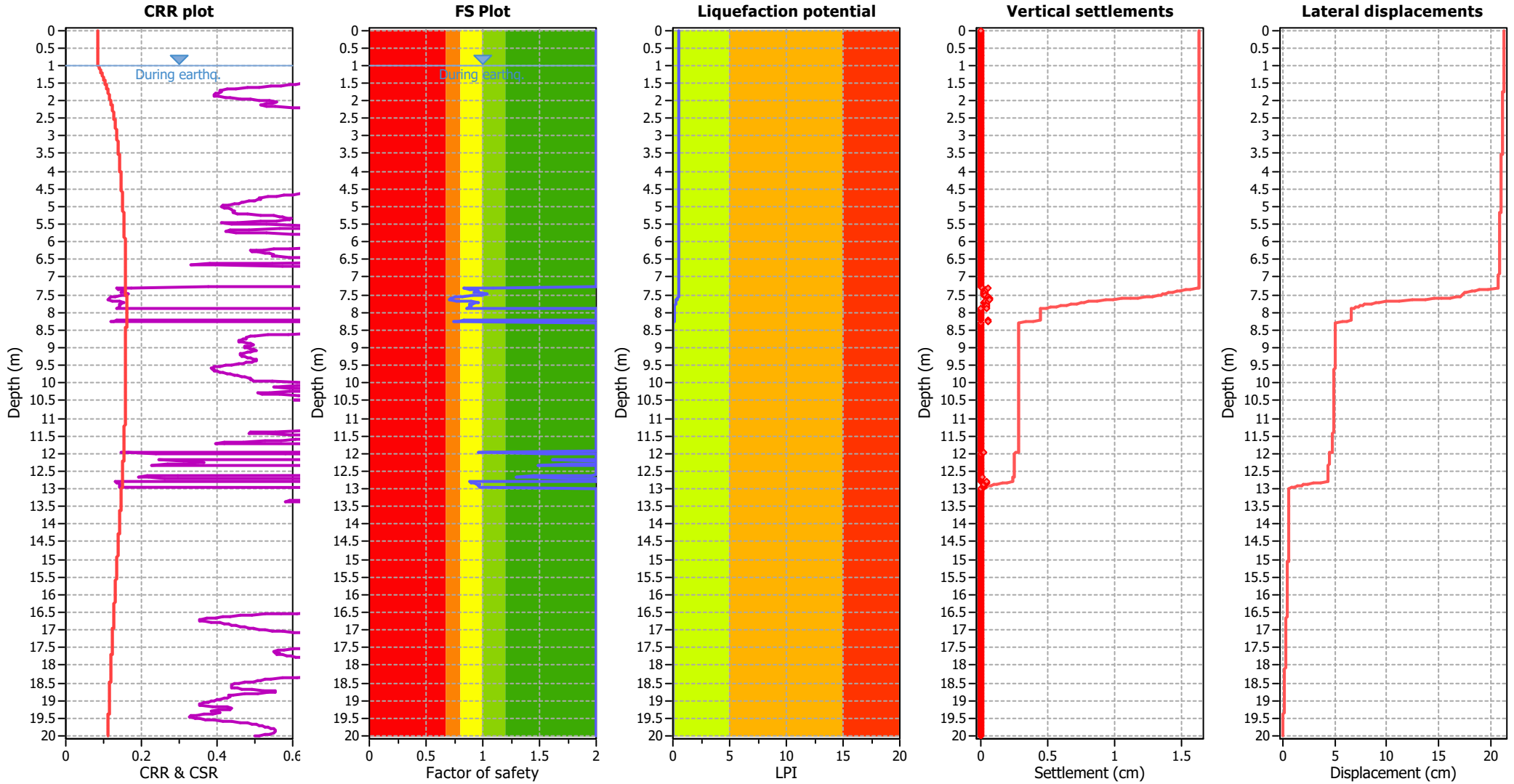

Input parameters and analysis data

Analysis method:	Robertson (2009)	Depth to water table (earthq.):	1.00 m	Fill weight:	N/A
Fines correction method:	Robertson (2009)	Average results interval:	5	Transition detect. applied:	Yes
Points to test:	Based on Ic value	Ic cut-off value:	2.60	K_0 applied:	No
Earthquake magnitude M_w :	6.14	Unit weight calculation:	Based on SBT	Clay like behavior applied:	All soils
Peak ground acceleration:	0.22	Use fill:	No	Limit depth applied:	Yes
Depth to water table (insitu):	1.50 m	Fill height:	N/A	Limit depth:	20.00 m

F.S. color scheme

- Almost certain it will liquefy
- Very likely to liquefy
- Liquefaction and no liq. are equally likely
- Unlike to liquefy
- Almost certain it will not liquefy

LPI color scheme

- Very high risk
- High risk
- Low risk

Liquefaction analysis summary plots

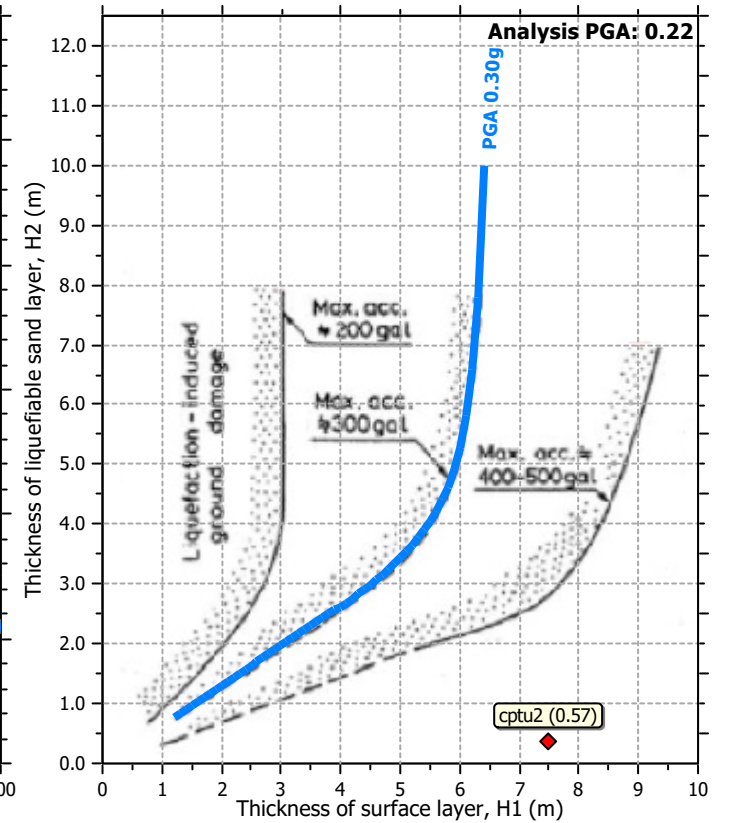
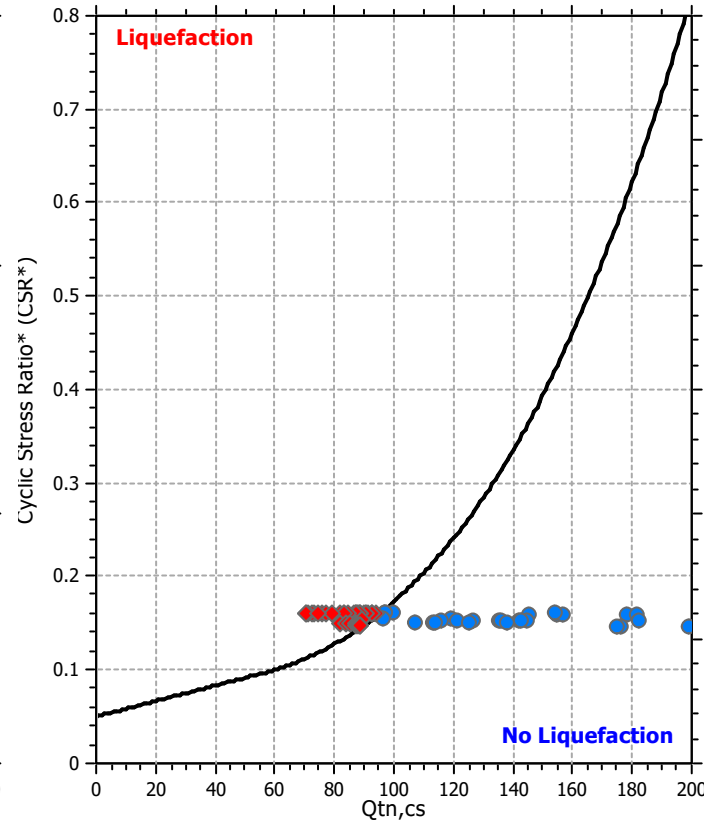
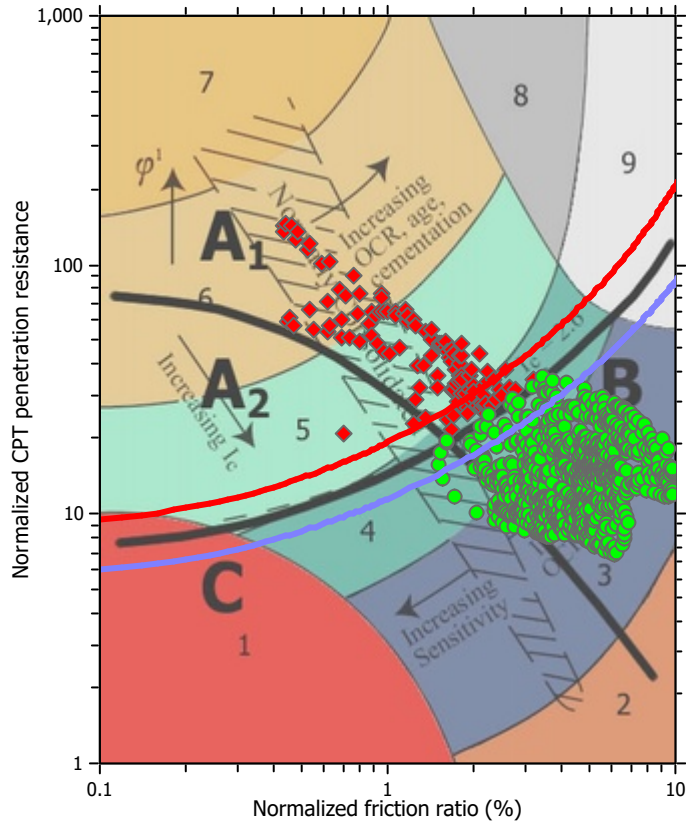

Input parameters and analysis data

Analysis method:	Robertson (2009)	Depth to water table (erthq.):	1.00 m	Fill weight:	N/A
Fines correction method:	Robertson (2009)	Average results interval:	5	Transition detect. applied:	Yes
Points to test:	Based on Ic value	Ic cut-off value:	2.60	K_0 applied:	No
Earthquake magnitude M_w :	6.14	Unit weight calculation:	Based on SBT	Clay like behavior applied:	All soils
Peak ground acceleration:	0.22	Use fill:	No	Limit depth applied:	Yes
Depth to water table (insitu):	1.50 m	Fill height:	N/A	Limit depth:	20.00 m

Check for strength loss plots (Robertson (2010))

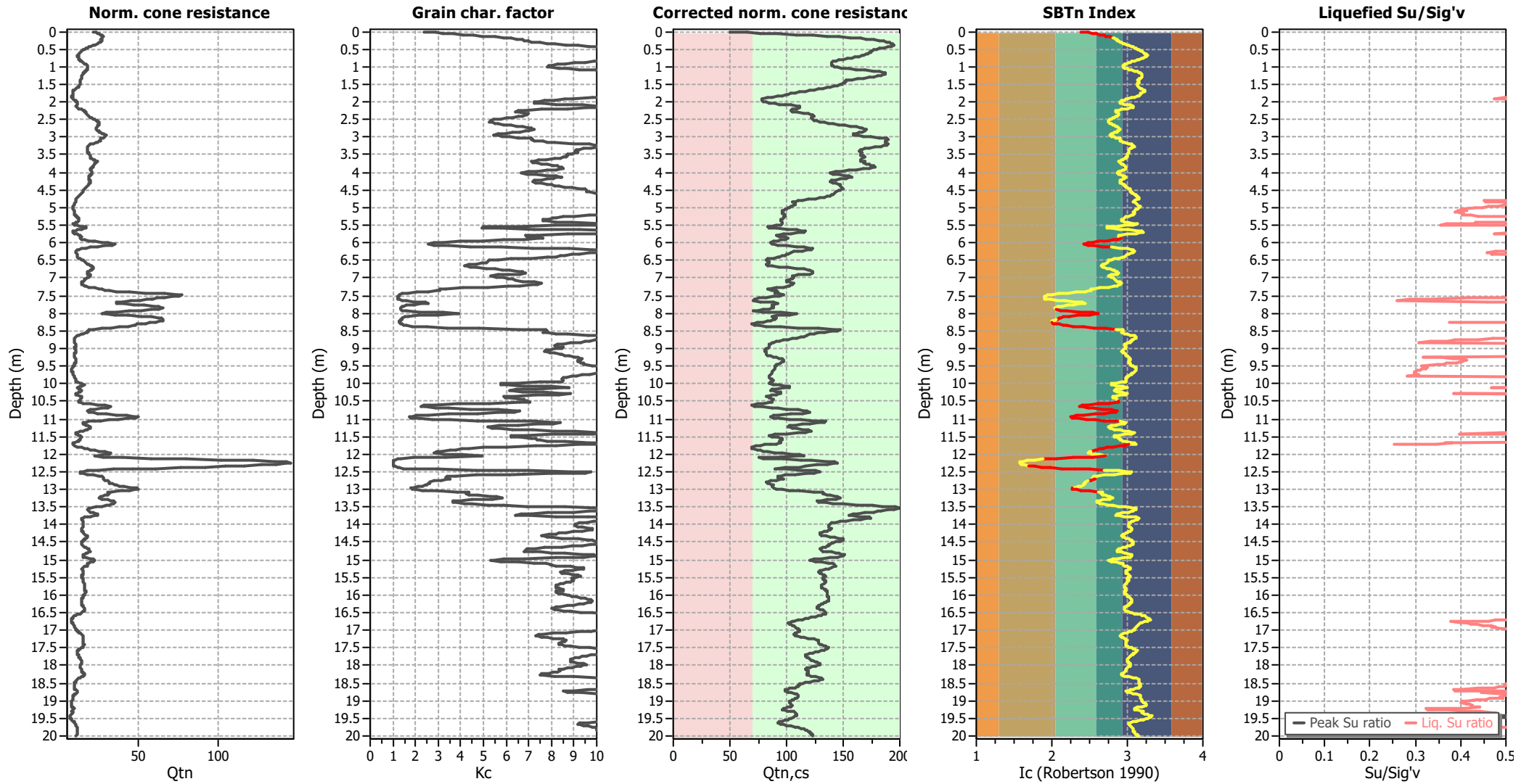

Input parameters and analysis data

Analysis method:	Robertson (2009)	Depth to water table (erthq.):	1.00 m	Fill weight:	N/A
Fines correction method:	Robertson (2009)	Average results interval:	5	Transition detect. applied:	Yes
Points to test:	Based on Ic value	Ic cut-off value:	2.60	K_o applied:	No
Earthquake magnitude M_w :	6.14	Unit weight calculation:	Based on SBT	Clay like behavior applied:	All soils
Peak ground acceleration:	0.22	Use fill:	No	Limit depth applied:	Yes
Depth to water table (insitu):	1.50 m	Fill height:	N/A	Limit depth:	20.00 m

LIQUEFACTION ANALYSIS REPORT

Project title :

Location :

CPT file : cptu3

Input parameters and analysis data

Analysis method:	Robertson (2009)	G.W.T. (in-situ):	2.50 m	Use fill:	No	Clay like behavior applied:	All soils
Fines correction method:	Robertson (2009)	G.W.T. (earthq.):	1.00 m	Fill height:	N/A	Limit depth applied:	Yes
Points to test:	Based on Ic value	Average results interval:	5	Fill weight:	N/A	Limit depth:	20.00 m
Earthquake magnitude M_w :	6.14	Ic cut-off value:	2.60	Trans. detect. applied:	Yes	MSF method:	Method based
Peak ground acceleration:	0.20	Unit weight calculation:	Based on SBT	K_o applied:	No		

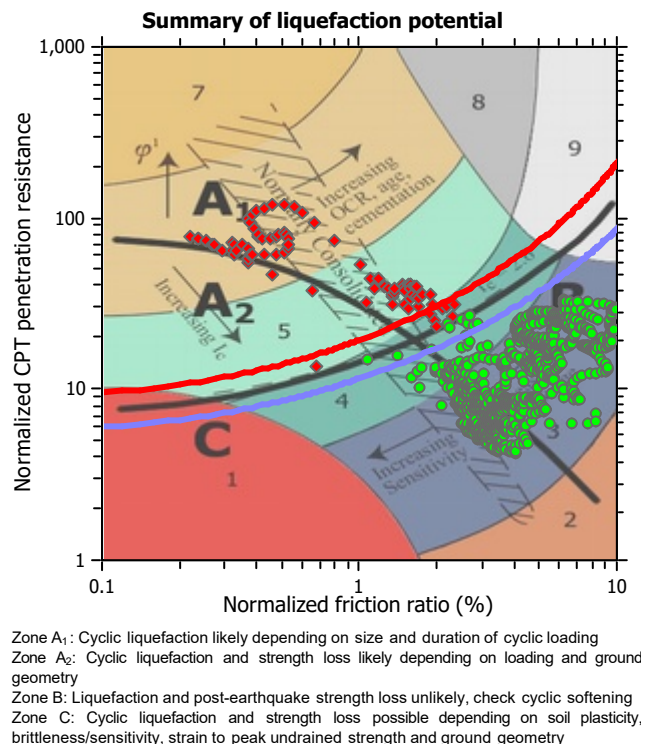
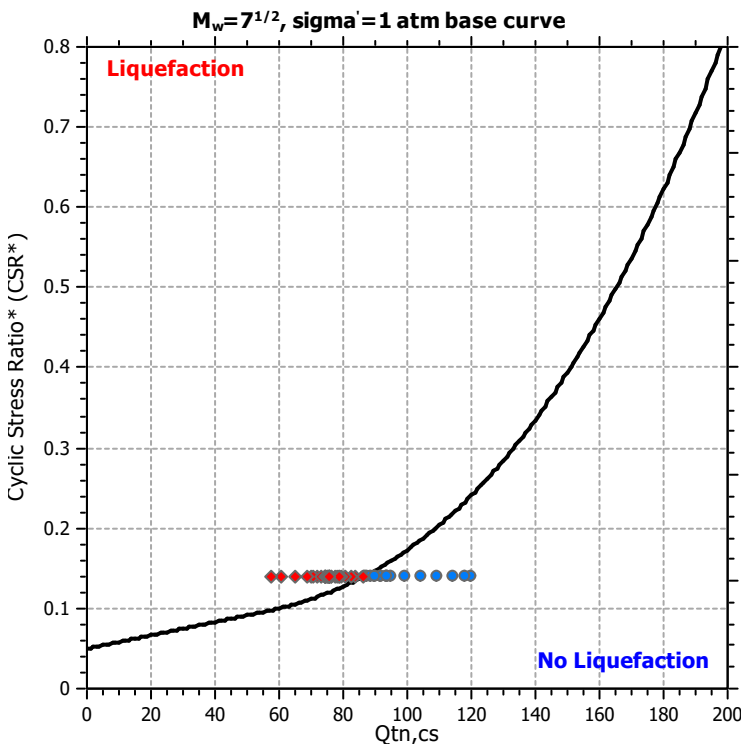
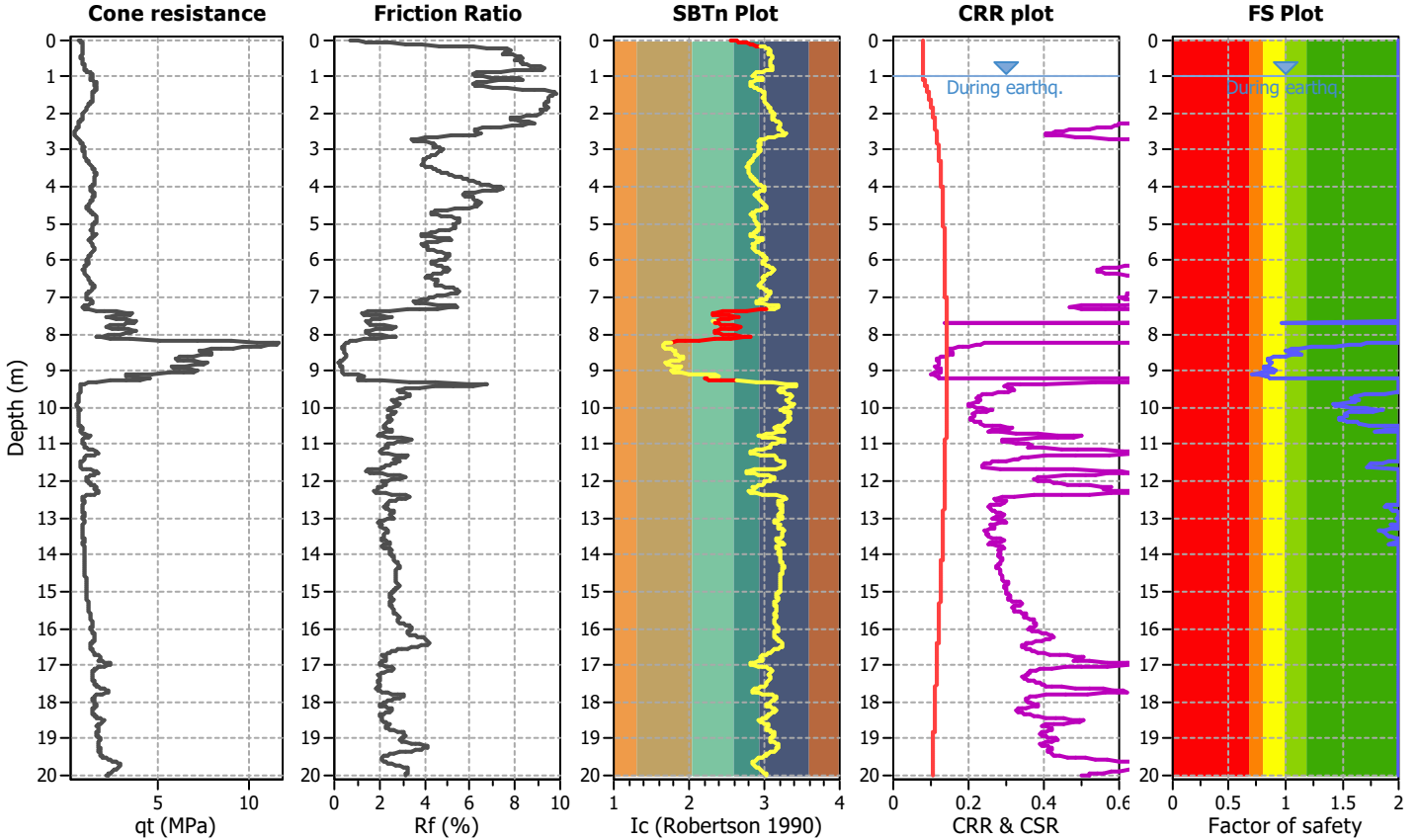

CPT basic interpretation plots

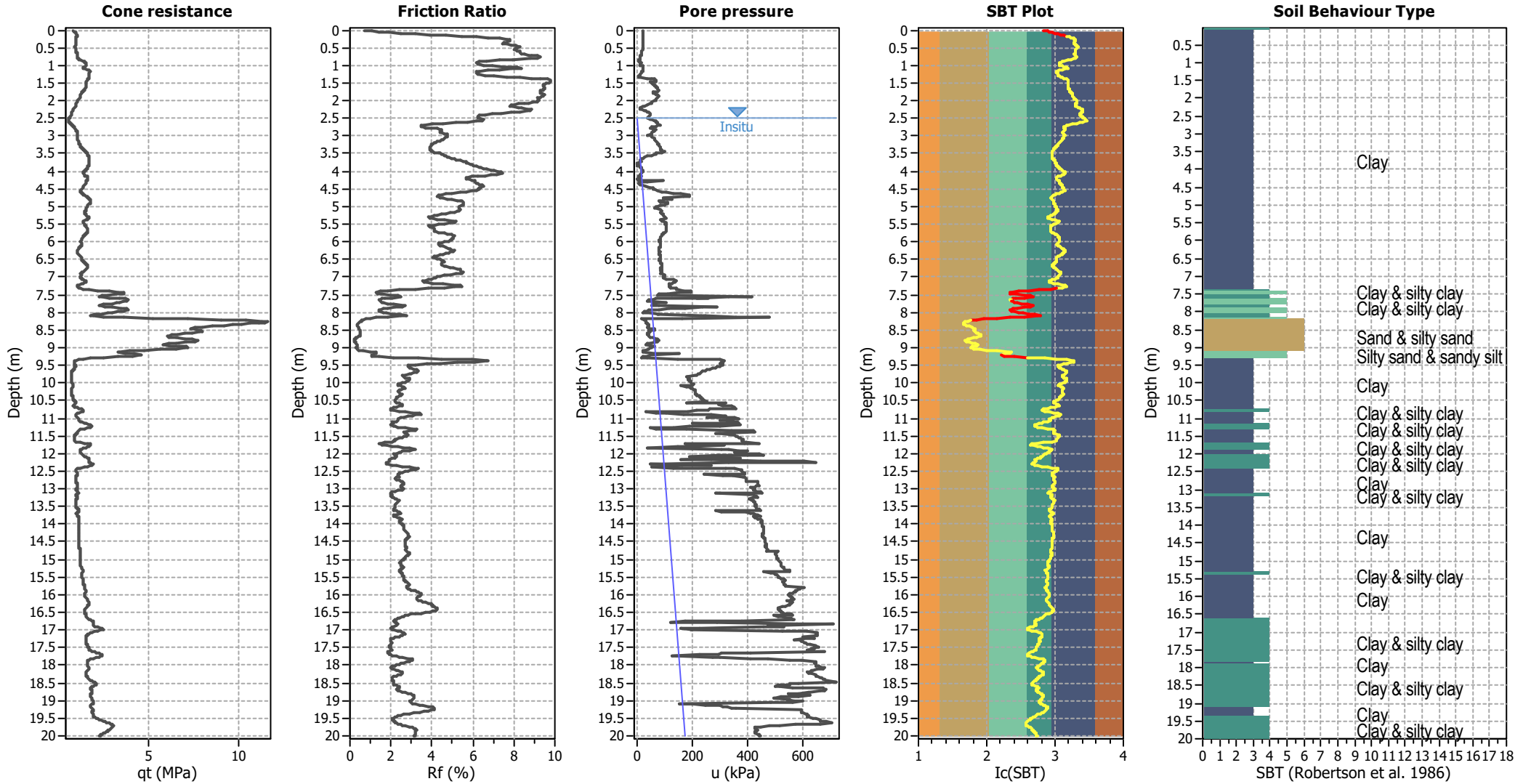

Input parameters and analysis data

Analysis method:	Robertson (2009)	Depth to water table (erthq.):	1.00 m	Fill weight:	N/A
Fines correction method:	Robertson (2009)	Average results interval:	5	Transition detect. applied:	Yes
Points to test:	Based on Ic value	Ic cut-off value:	2.60	K ₀ applied:	No
Earthquake magnitude M _w :	6.14	Unit weight calculation:	Based on SBT	Clay like behavior applied:	All soils
Peak ground acceleration:	0.20	Use fill:	No	Limit depth applied:	Yes
Depth to water table (insitu):	2.50 m	Fill height:	N/A	Limit depth:	20.00 m

SBT legend

1. Sensitive fine grained	4. Clayey silt to silty	7. Gravely sand to sand
2. Organic material	5. Silty sand to sandy silt	8. Very stiff sand to
3. Clay to silty clay	6. Clean sand to silty sand	9. Very stiff fine grained

CPT basic interpretation plots (normalized)

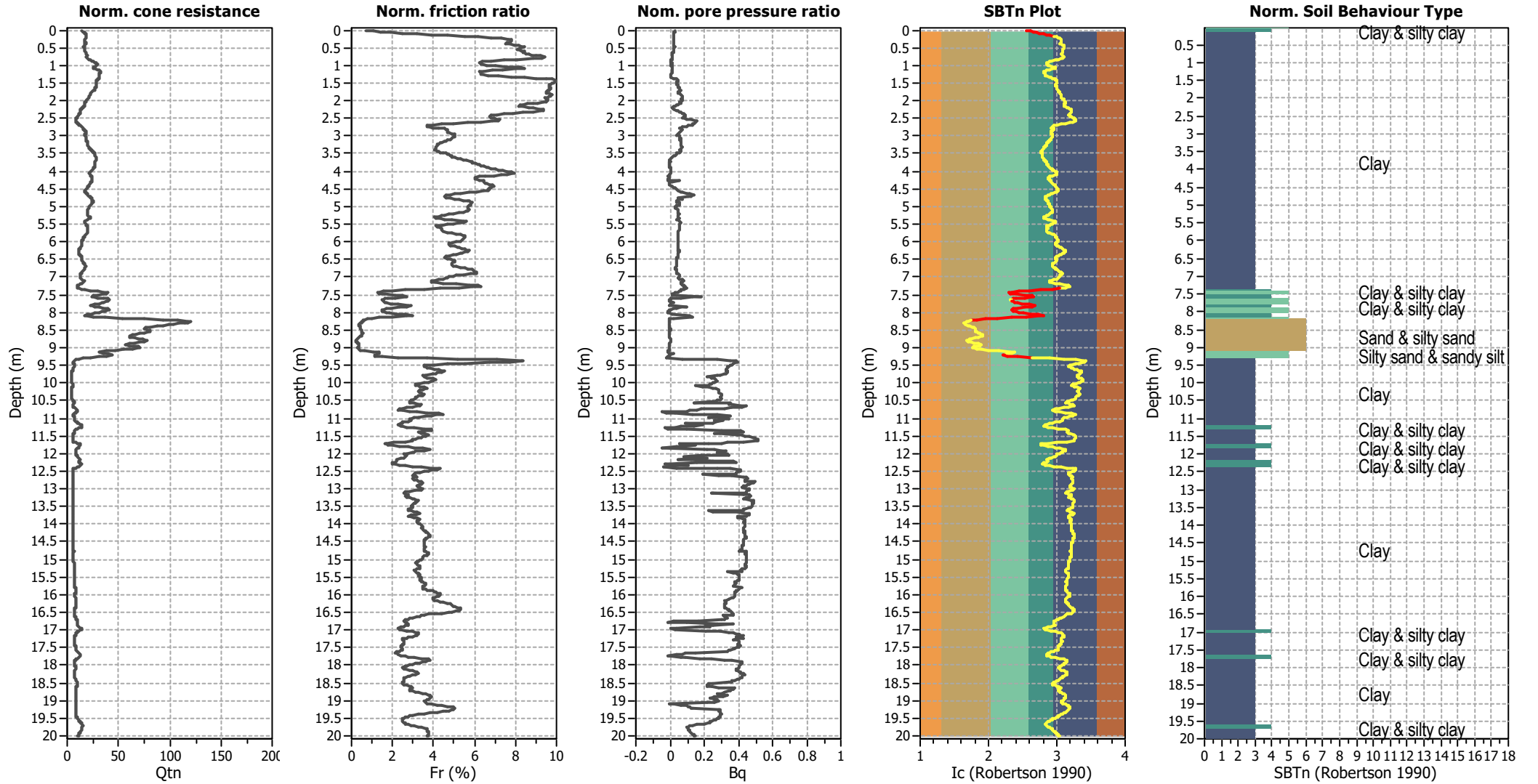

Input parameters and analysis data

Analysis method:	Robertson (2009)	Depth to water table (erthq.):	1.00 m	Fill weight:	N/A
Fines correction method:	Robertson (2009)	Average results interval:	5	Transition detect. applied:	Yes
Points to test:	Based on I _c value	I _c cut-off value:	2.60	K ₀ applied:	No
Earthquake magnitude M _w :	6.14	Unit weight calculation:	Based on SBT	Clay like behavior applied:	All soils
Peak ground acceleration:	0.20	Use fill:	No	Limit depth applied:	Yes
Depth to water table (insitu):	2.50 m	Fill height:	N/A	Limit depth:	20.00 m

SBTn legend

1. Sensitive fine grained	4. Clayey silt to silty	7. Gravely sand to sand
2. Organic material	5. Silty sand to sandy silt	8. Very stiff sand to
3. Clay to silty clay	6. Clean sand to silty sand	9. Very stiff fine grained

Liquefaction analysis overall plots (intermediate results)

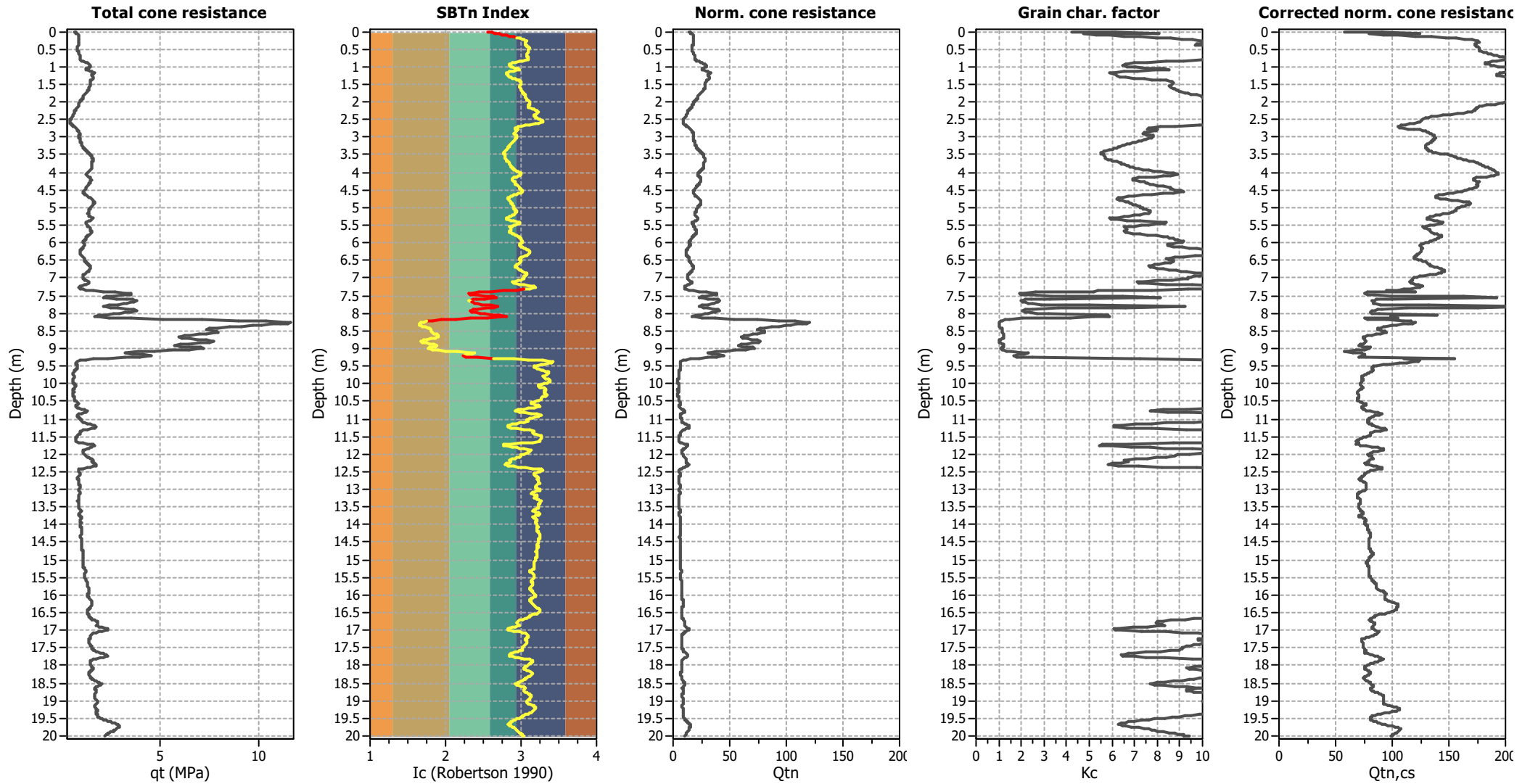

Input parameters and analysis data

Analysis method:	Robertson (2009)	Depth to water table (erthq.):	1.00 m	Fill weight:	N/A
Fines correction method:	Robertson (2009)	Average results interval:	5	Transition detect. applied:	Yes
Points to test:	Based on Ic value	Ic cut-off value:	2.60	K _o applied:	No
Earthquake magnitude M _w :	6.14	Unit weight calculation:	Based on SBT	Clay like behavior applied:	All soils
Peak ground acceleration:	0.20	Use fill:	No	Limit depth applied:	Yes
Depth to water table (insitu):	2.50 m	Fill height:	N/A	Limit depth:	20.00 m

Liquefaction analysis overall plots

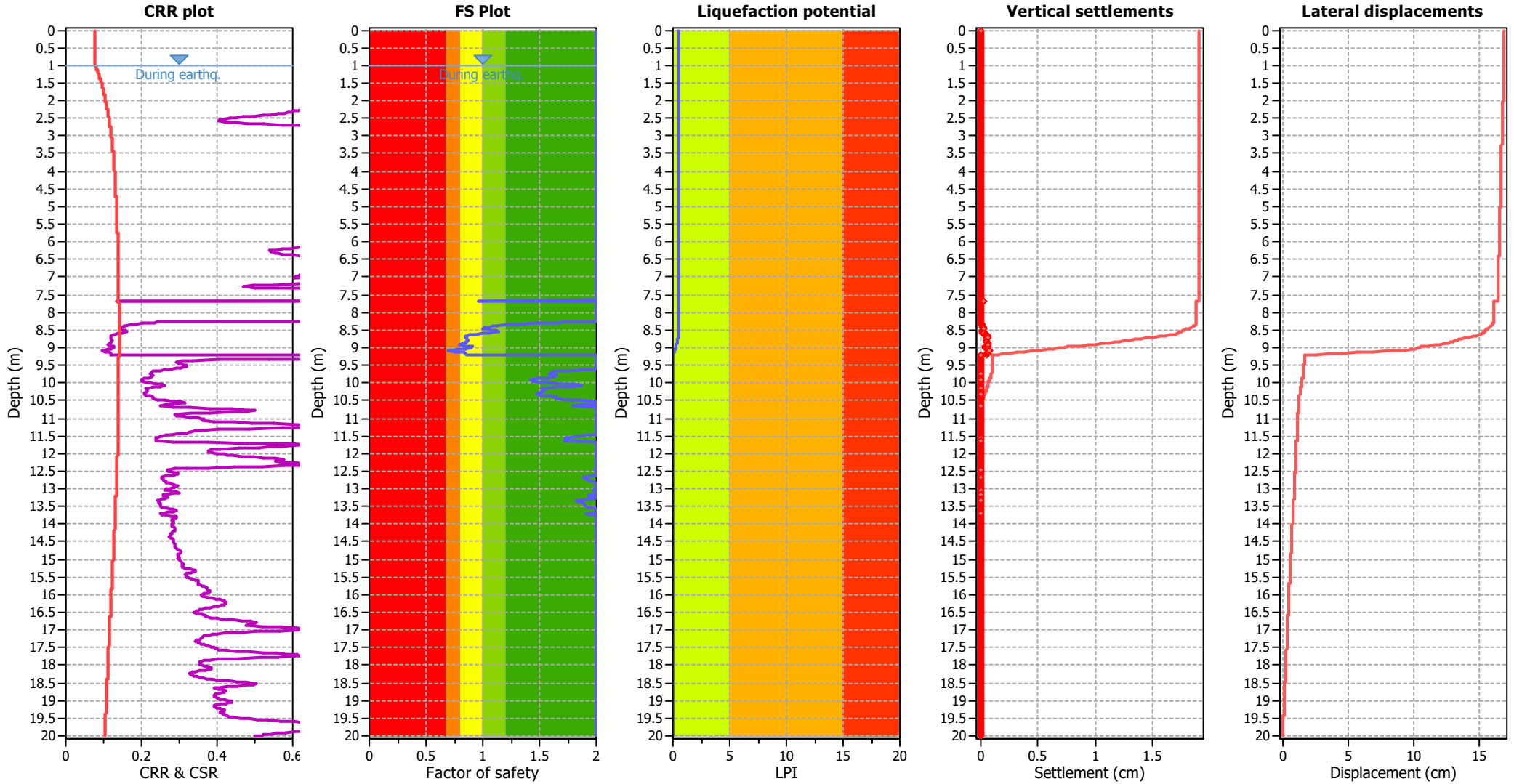

Input parameters and analysis data

Analysis method:	Robertson (2009)	Depth to water table (earthq.):	1.00 m	Fill weight:	N/A
Fines correction method:	Robertson (2009)	Average results interval:	5	Transition detect. applied:	Yes
Points to test:	Based on Ic value	Ic cut-off value:	2.60	K_0 applied:	No
Earthquake magnitude M_w :	6.14	Unit weight calculation:	Based on SBT	Clay like behavior applied:	All soils
Peak ground acceleration:	0.20	Use fill:	No	Limit depth applied:	Yes
Depth to water table (insitu):	2.50 m	Fill height:	N/A	Limit depth:	20.00 m

F.S. color scheme

- Almost certain it will liquefy
- Very likely to liquefy
- Liquefaction and no liq. are equally likely
- Unlike to liquefy
- Almost certain it will not liquefy

LPI color scheme

- Very high risk
- High risk
- Low risk

Liquefaction analysis summary plots

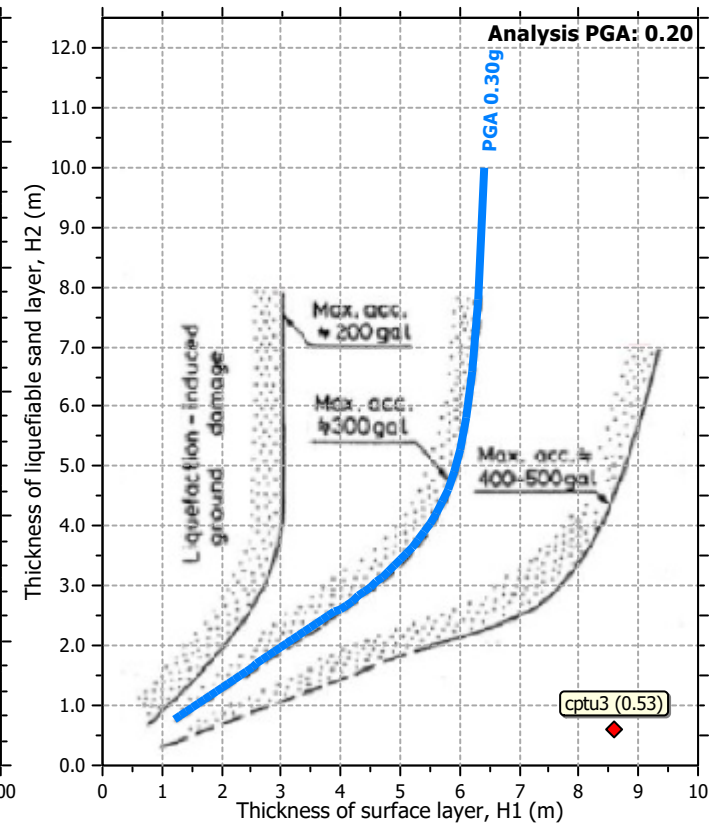
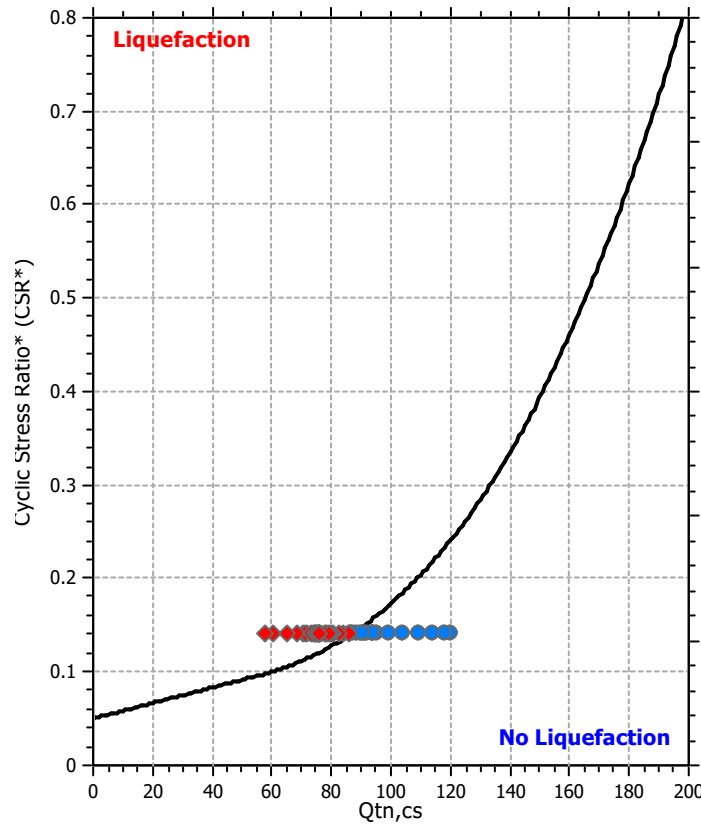
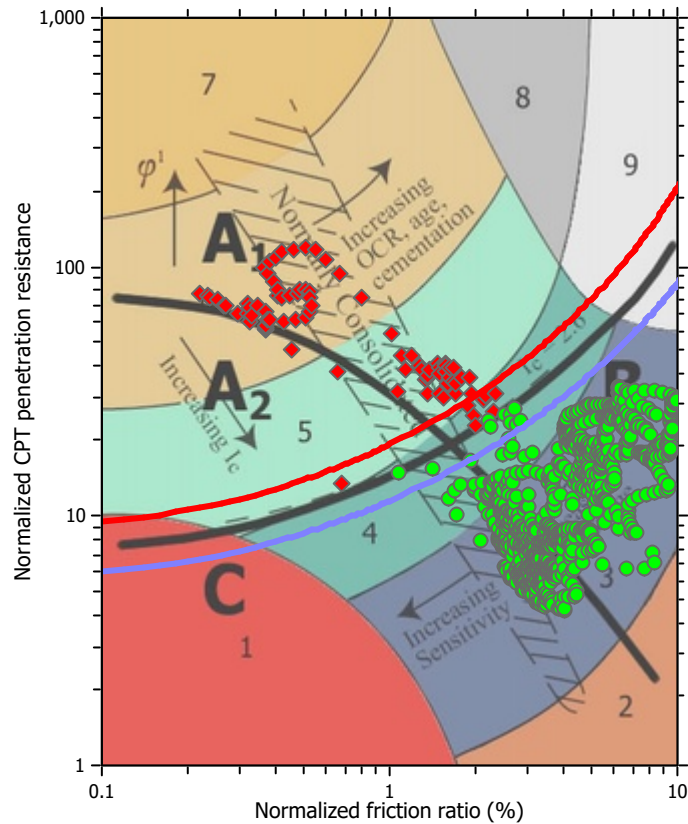

Input parameters and analysis data

Analysis method:	Robertson (2009)	Depth to water table (erthq.):	1.00 m	Fill weight:	N/A
Fines correction method:	Robertson (2009)	Average results interval:	5	Transition detect. applied:	Yes
Points to test:	Based on I_c value	I_c cut-off value:	2.60	K_o applied:	No
Earthquake magnitude M_w :	6.14	Unit weight calculation:	Based on SBT	Clay like behavior applied:	All soils
Peak ground acceleration:	0.20	Use fill:	No	Limit depth applied:	Yes
Depth to water table (insitu):	2.50 m	Fill height:	N/A	Limit depth:	20.00 m

Check for strength loss plots (Robertson (2010))

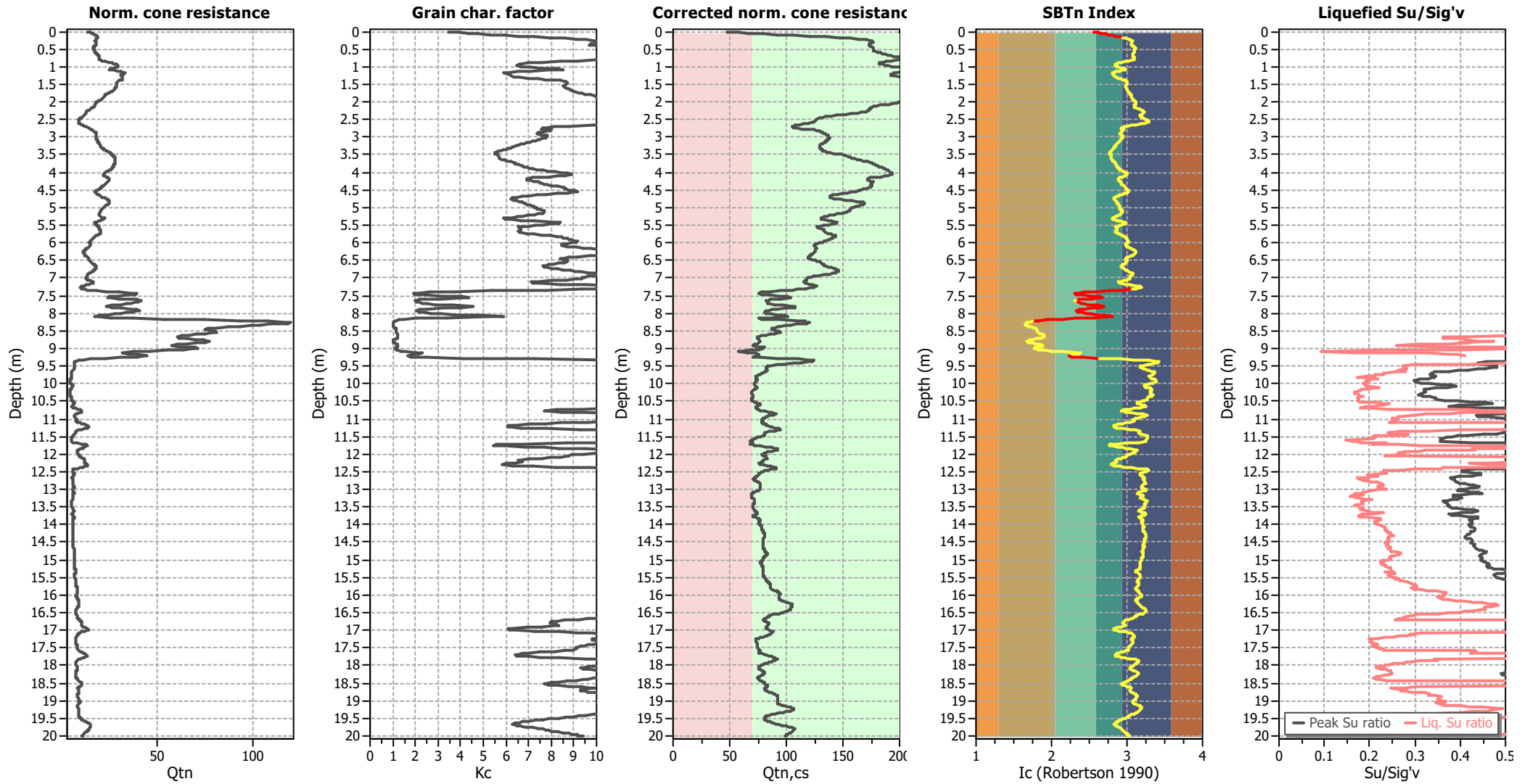

Input parameters and analysis data

Analysis method:	Robertson (2009)	Depth to water table (erthq.):	1.00 m	Fill weight:	N/A
Fines correction method:	Robertson (2009)	Average results interval:	5	Transition detect. applied:	Yes
Points to test:	Based on Ic value	Ic cut-off value:	2.60	K _o applied:	No
Earthquake magnitude M _w :	6.14	Unit weight calculation:	Based on SBT	Clay like behavior applied:	All soils
Peak ground acceleration:	0.20	Use fill:	No	Limit depth applied:	Yes
Depth to water table (insitu):	2.50 m	Fill height:	N/A	Limit depth:	20.00 m

LIQUEFACTION ANALYSIS REPORT

Project title :

Location :

CPT file : scptu4

Input parameters and analysis data

Analysis method:	Robertson (2009)	G.W.T. (in-situ):	2.50 m	Use fill:	No	Clay like behavior	
Fines correction method:	Robertson (2009)	G.W.T. (earthq.):	1.00 m	Fill height:	N/A	applied:	All soils
Points to test:	Based on Ic value	Average results interval:	5	Fill weight:	N/A	Limit depth applied:	Yes
Earthquake magnitude M_w :	6.14	Ic cut-off value:	2.60	Trans. detect. applied:	Yes	Limit depth:	20.00 m
Peak ground acceleration:	0.22	Unit weight calculation:	Based on SBT	K_o applied:	No	MSF method:	Method based

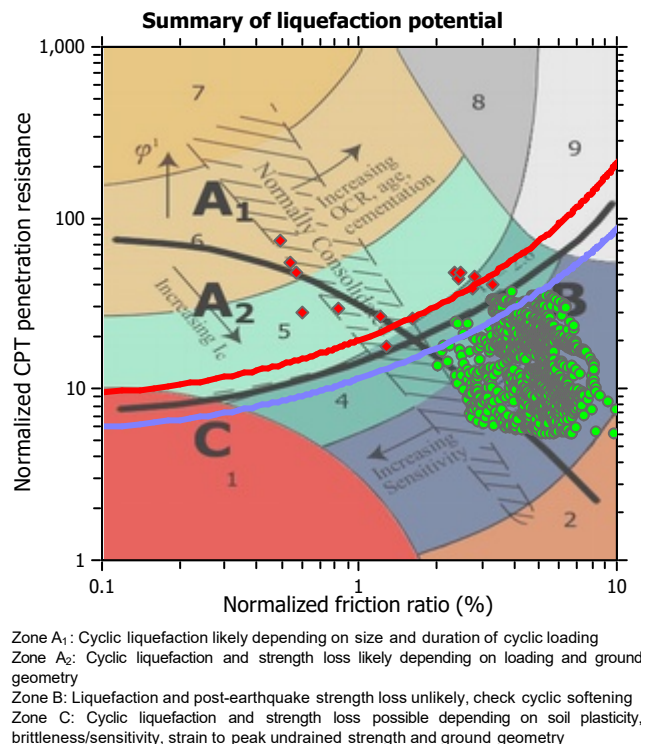
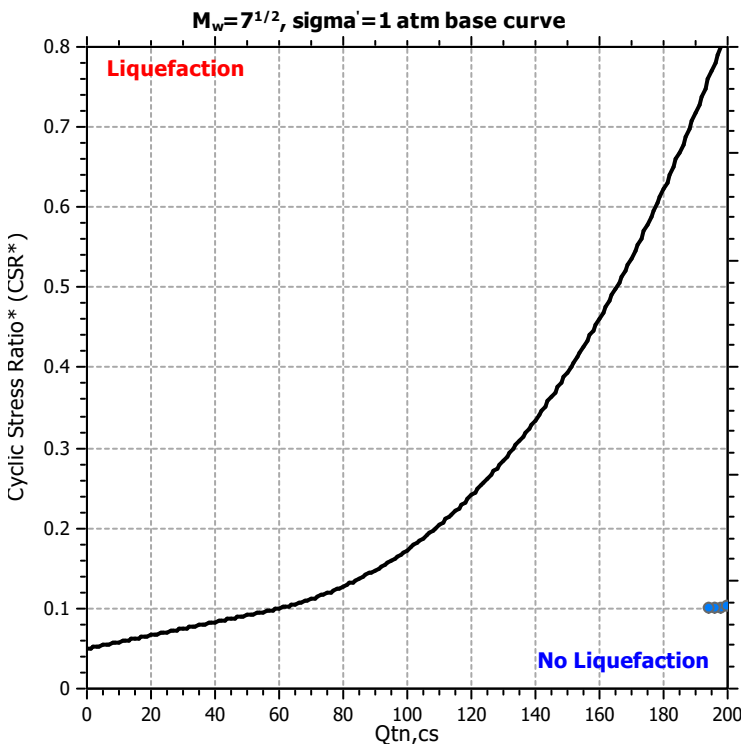
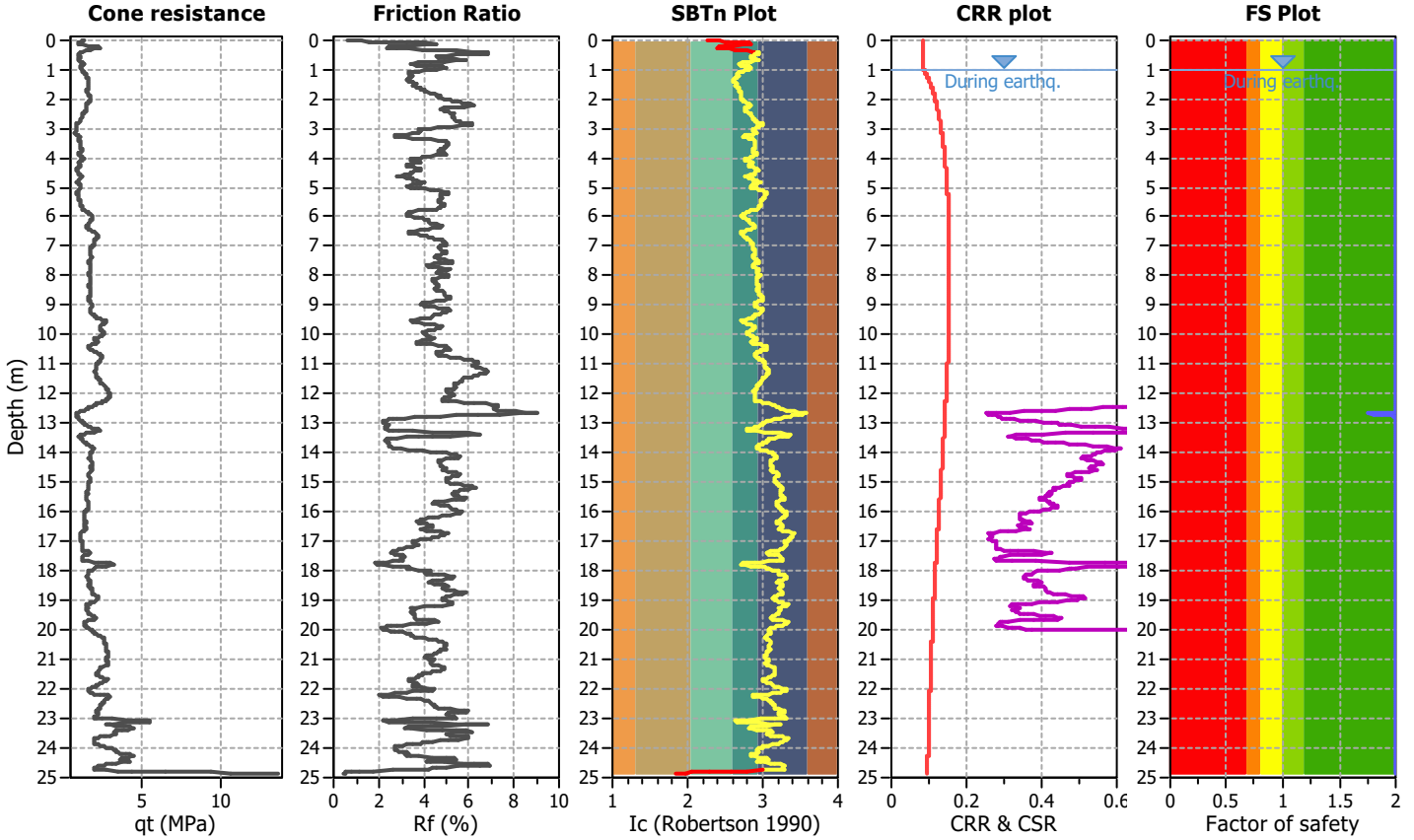

CPT basic interpretation plots

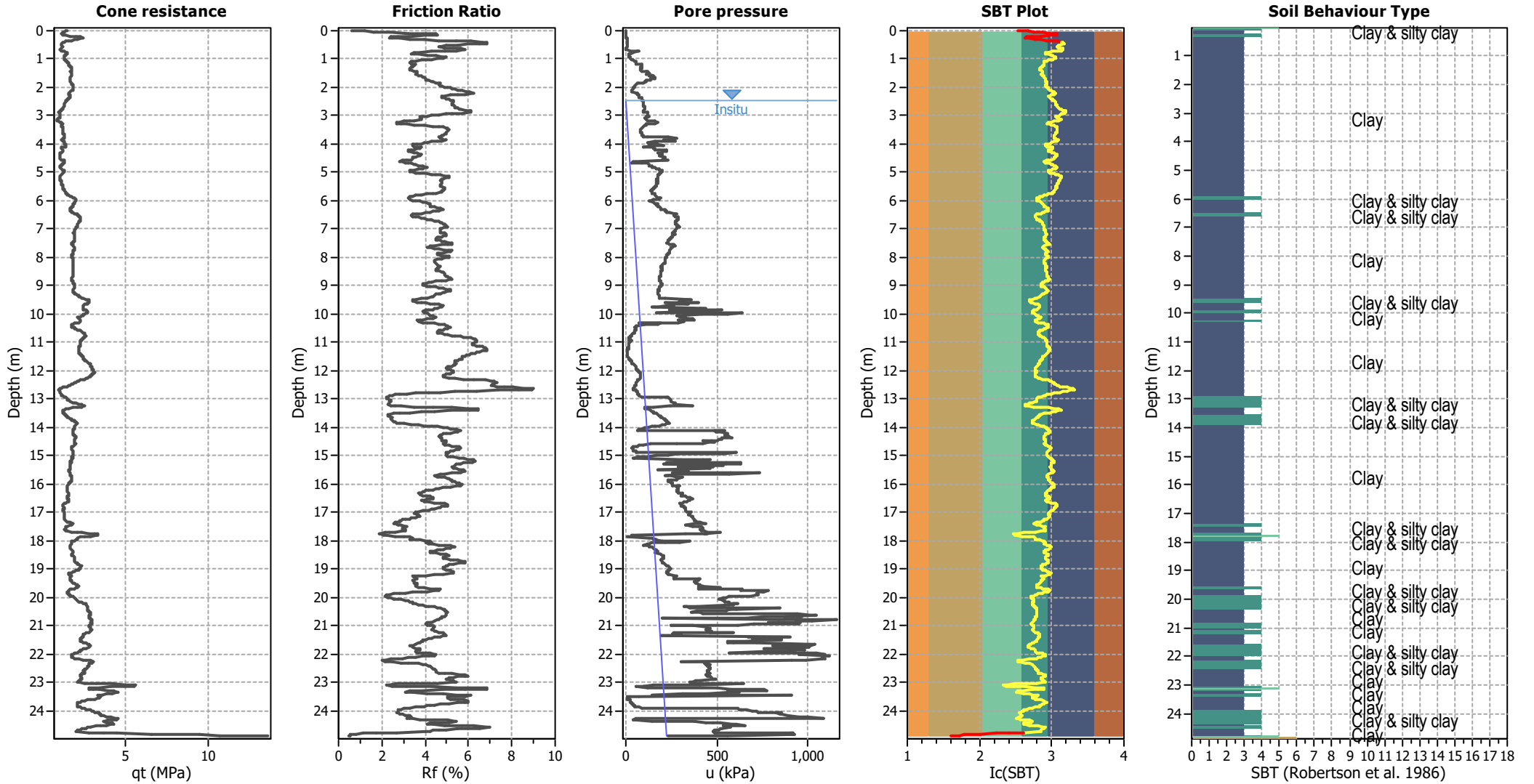

Input parameters and analysis data

Analysis method:	Robertson (2009)	Depth to water table (erthq.):	1.00 m	Fill weight:	N/A
Fines correction method:	Robertson (2009)	Average results interval:	5	Transition detect. applied:	Yes
Points to test:	Based on Ic value	Ic cut-off value:	2.60	K ₀ applied:	No
Earthquake magnitude M _w :	6.14	Unit weight calculation:	Based on SBT	Clay like behavior applied:	All soils
Peak ground acceleration:	0.22	Use fill:	No	Limit depth applied:	Yes
Depth to water table (insitu):	2.50 m	Fill height:	N/A	Limit depth:	20.00 m

SBT legend

1. Sensitive fine grained	4. Clayey silt to silty	7. Gravely sand to sand
2. Organic material	5. Silty sand to sandy silt	8. Very stiff sand to
3. Clay to silty clay	6. Clean sand to silty sand	9. Very stiff fine grained

CPT basic interpretation plots (normalized)

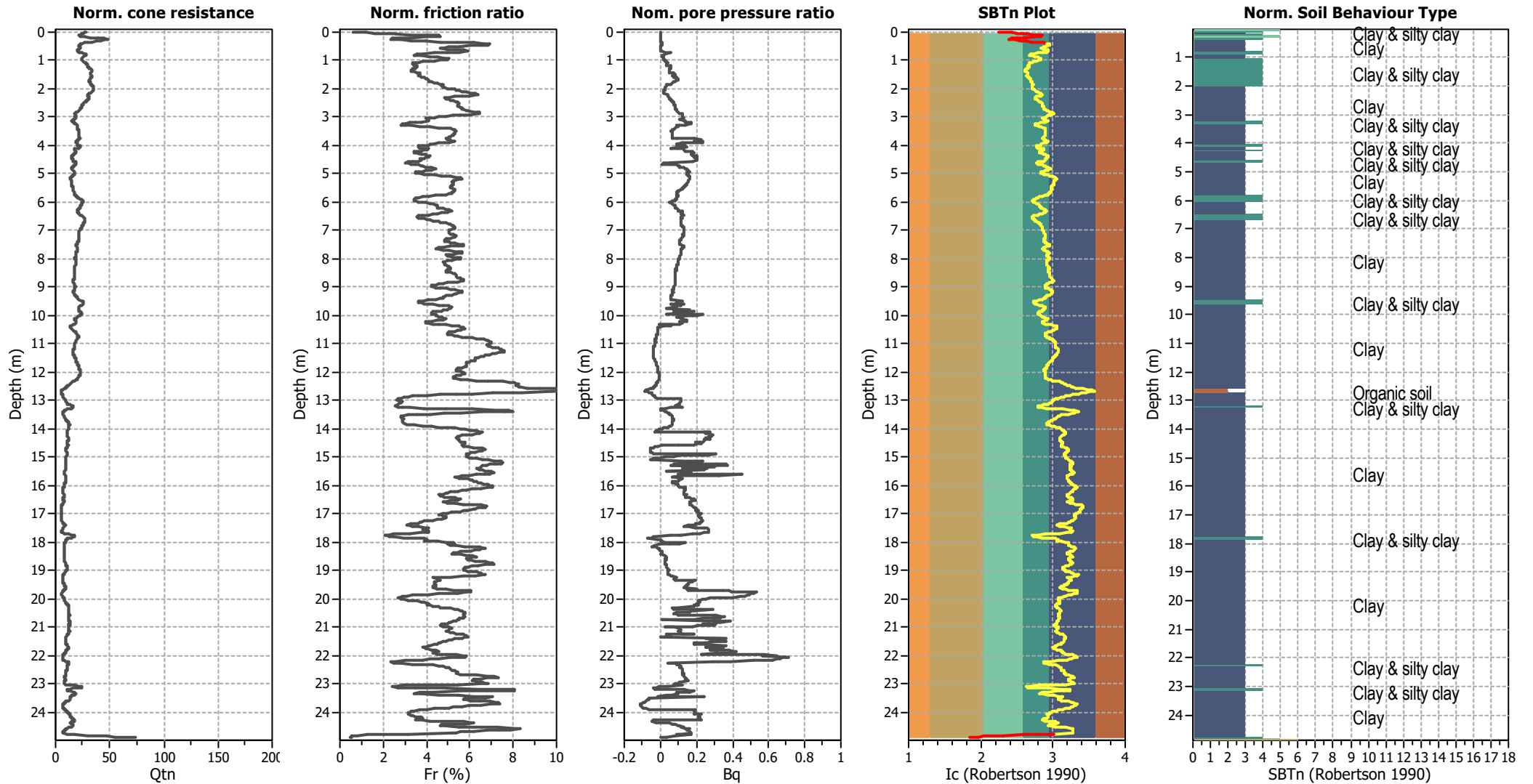

Input parameters and analysis data

Analysis method:	Robertson (2009)	Depth to water table (erthq.):	1.00 m	Fill weight:	N/A
Fines correction method:	Robertson (2009)	Average results interval:	5	Transition detect. applied:	Yes
Points to test:	Based on Ic value	Ic cut-off value:	2.60	K _o applied:	No
Earthquake magnitude M _w :	6.14	Unit weight calculation:	Based on SBT	Clay like behavior applied:	All soils
Peak ground acceleration:	0.22	Use fill:	No	Limit depth applied:	Yes
Depth to water table (insitu):	2.50 m	Fill height:	N/A	Limit depth:	20.00 m

SBTn legend

1. Sensitive fine grained	4. Clayey silt to silty	7. Gravely sand to sand
2. Organic material	5. Silty sand to sandy silt	8. Very stiff sand to
3. Clay to silty clay	6. Clean sand to silty sand	9. Very stiff fine grained

Liquefaction analysis overall plots (intermediate results)

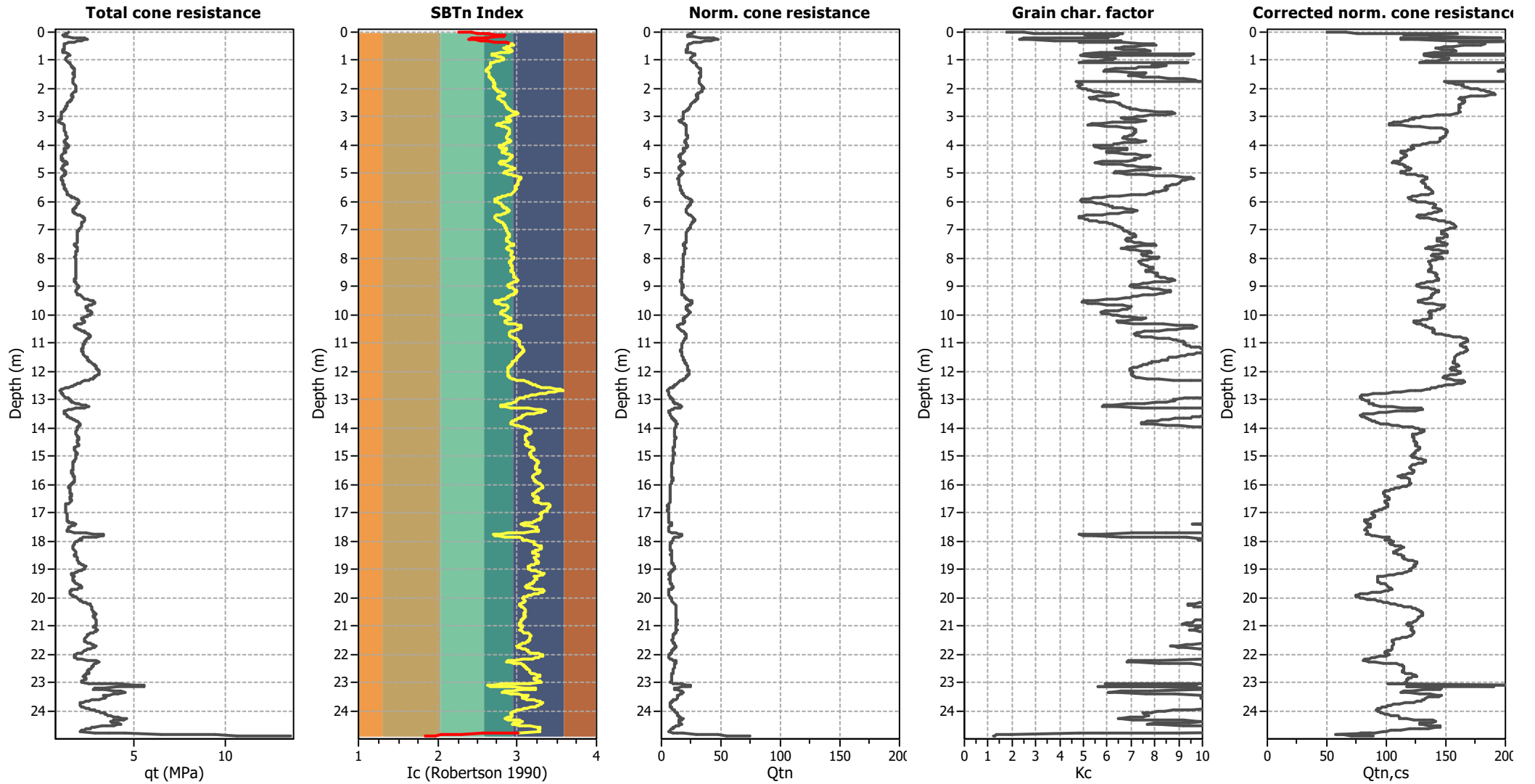

Input parameters and analysis data

Analysis method:	Robertson (2009)	Depth to water table (erthq.):	1.00 m	Fill weight:	N/A
Fines correction method:	Robertson (2009)	Average results interval:	5	Transition detect. applied:	Yes
Points to test:	Based on Ic value	Ic cut-off value:	2.60	K _o applied:	No
Earthquake magnitude M _w :	6.14	Unit weight calculation:	Based on SBT	Clay like behavior applied:	All soils
Peak ground acceleration:	0.22	Use fill:	No	Limit depth applied:	Yes
Depth to water table (insitu):	2.50 m	Fill height:	N/A	Limit depth:	20.00 m

Liquefaction analysis overall plots

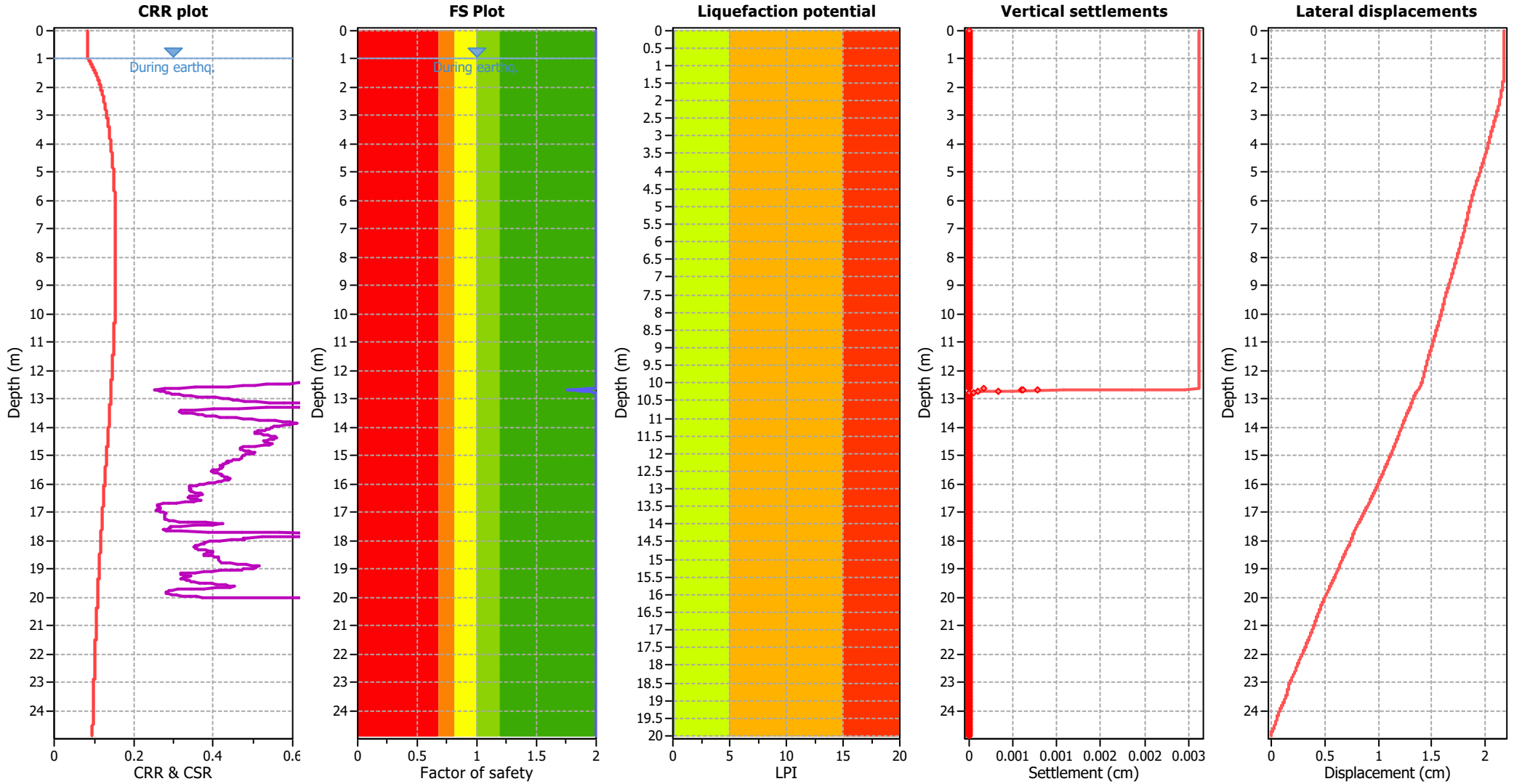

Input parameters and analysis data

Analysis method:	Robertson (2009)	Depth to water table (earthq.):	1.00 m	Fill weight:	N/A
Fines correction method:	Robertson (2009)	Average results interval:	5	Transition detect. applied:	Yes
Points to test:	Based on Ic value	Ic cut-off value:	2.60	K _o applied:	No
Earthquake magnitude M _w :	6.14	Unit weight calculation:	Based on SBT	Clay like behavior applied:	All soils
Peak ground acceleration:	0.22	Use fill:	No	Limit depth applied:	Yes
Depth to water table (insitu):	2.50 m	Fill height:	N/A	Limit depth:	20.00 m

F.S. color scheme

- Almost certain it will liquefy
- Very likely to liquefy
- Liquefaction and no liq. are equally likely
- Unlike to liquefy
- Almost certain it will not liquefy

LPI color scheme

- Very high risk
- High risk
- Low risk

Liquefaction analysis summary plots

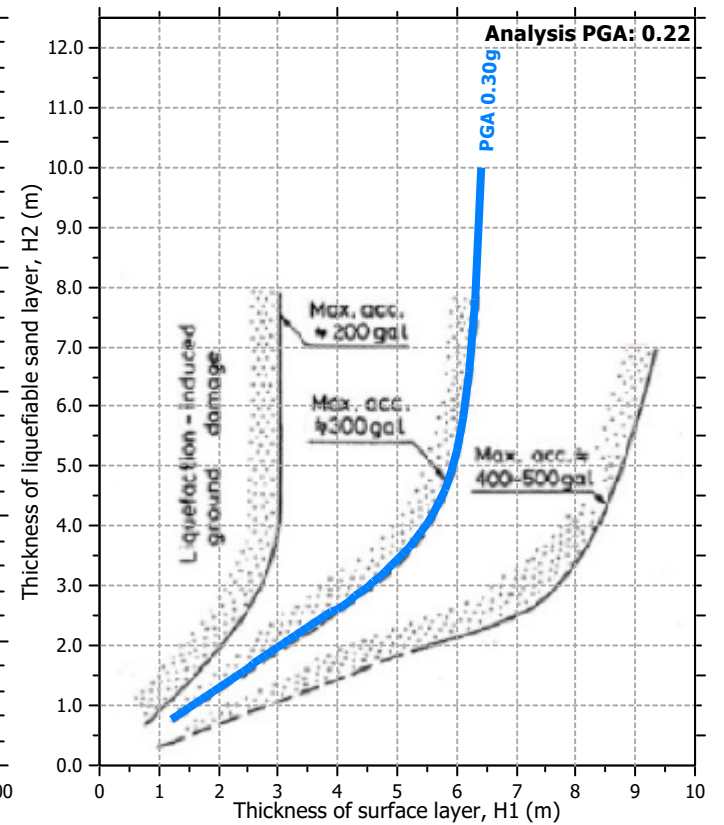
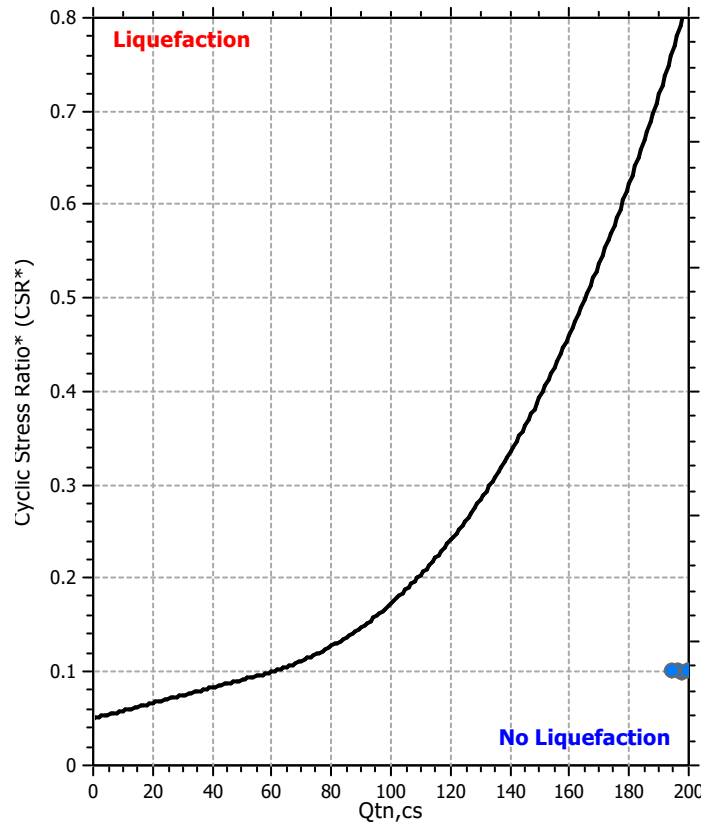
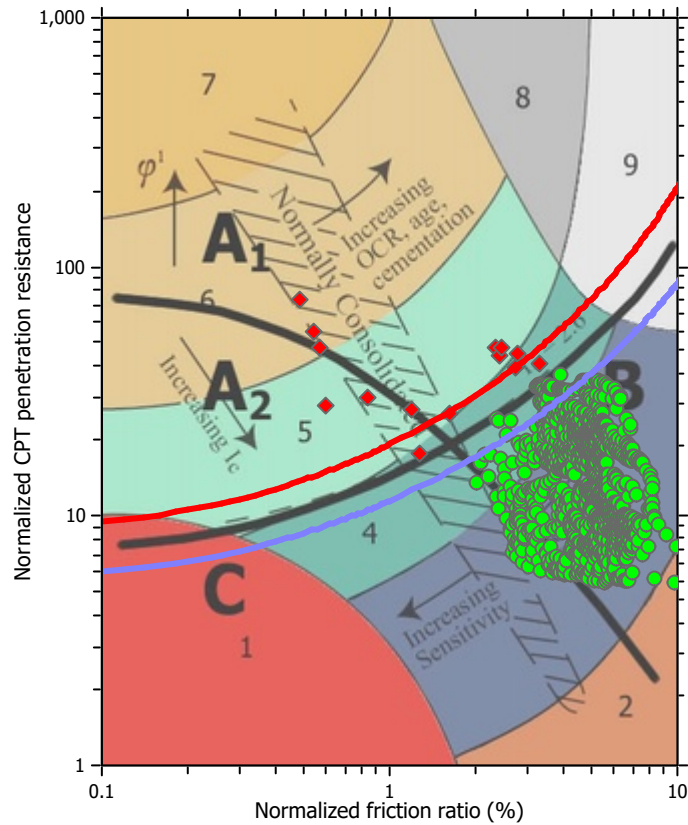

Input parameters and analysis data

Analysis method:	Robertson (2009)	Depth to water table (erthq.):	1.00 m	Fill weight:	N/A
Fines correction method:	Robertson (2009)	Average results interval:	5	Transition detect. applied:	Yes
Points to test:	Based on Ic value	Ic cut-off value:	2.60	K_0 applied:	No
Earthquake magnitude M_w :	6.14	Unit weight calculation:	Based on SBT	Clay like behavior applied:	All soils
Peak ground acceleration:	0.22	Use fill:	No	Limit depth applied:	Yes
Depth to water table (insitu):	2.50 m	Fill height:	N/A	Limit depth:	20.00 m

Check for strength loss plots (Robertson (2010))

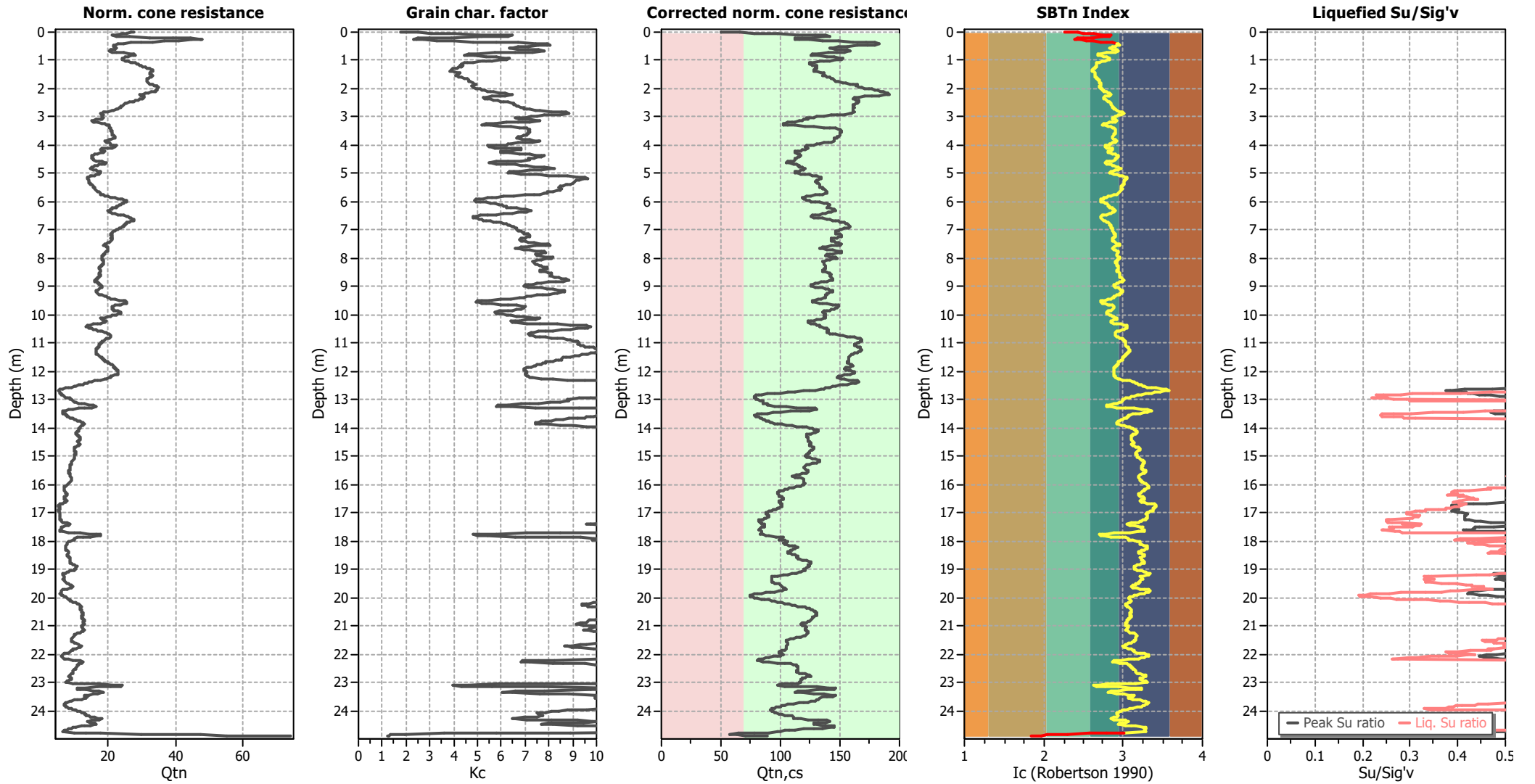

Input parameters and analysis data

Analysis method:	Robertson (2009)	Depth to water table (erthq.):	1.00 m	Fill weight:	N/A
Fines correction method:	Robertson (2009)	Average results interval:	5	Transition detect. applied:	Yes
Points to test:	Based on Ic value	Ic cut-off value:	2.60	K _o applied:	No
Earthquake magnitude M _w :	6.14	Unit weight calculation:	Based on SBT	Clay like behavior applied:	All soils
Peak ground acceleration:	0.22	Use fill:	No	Limit depth applied:	Yes
Depth to water table (insitu):	2.50 m	Fill height:	N/A	Limit depth:	20.00 m

LIQUEFACTION ANALYSIS REPORT

Project title :

Location :

CPT file : cptu5

Input parameters and analysis data

Analysis method:	Robertson (2009)	G.W.T. (in-situ):	2.50 m	Use fill:	No	Clay like behavior applied:	All soils
Fines correction method:	Robertson (2009)	G.W.T. (earthq.):	1.00 m	Fill height:	N/A	Limit depth applied:	Yes
Points to test:	Based on Ic value	Average results interval:	5	Fill weight:	N/A	Limit depth:	20.00 m
Earthquake magnitude M_w :	6.14	Ic cut-off value:	2.60	Trans. detect. applied:	Yes	MSF method:	Method based
Peak ground acceleration:	0.22	Unit weight calculation:	Based on SBT	K_o applied:	No		

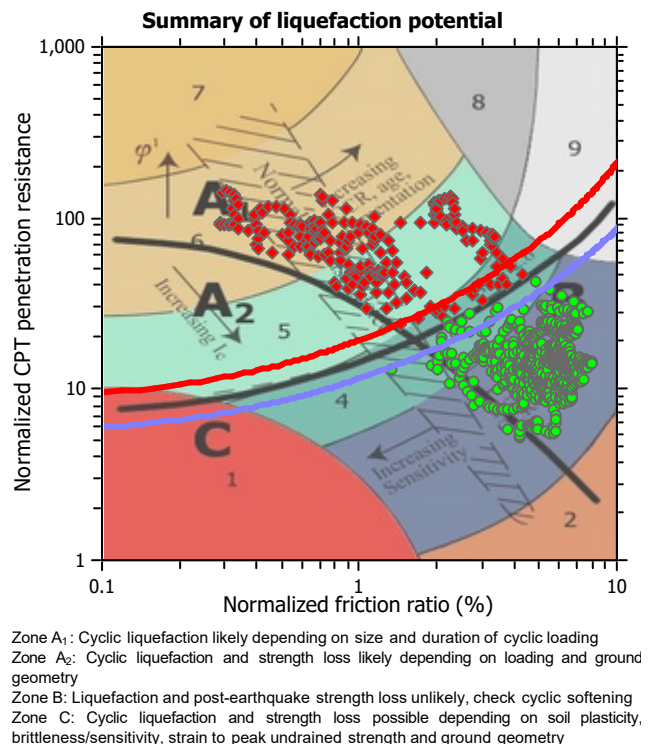
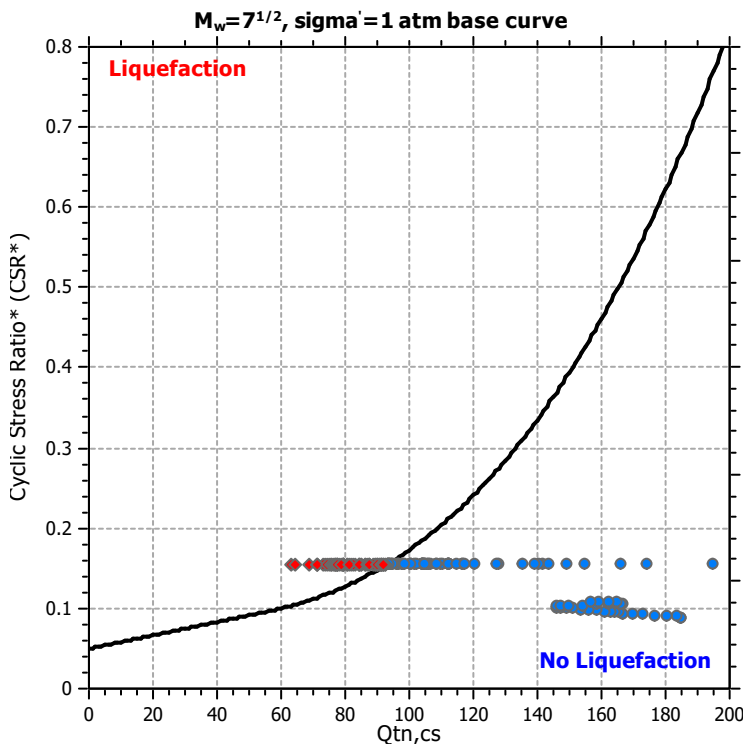
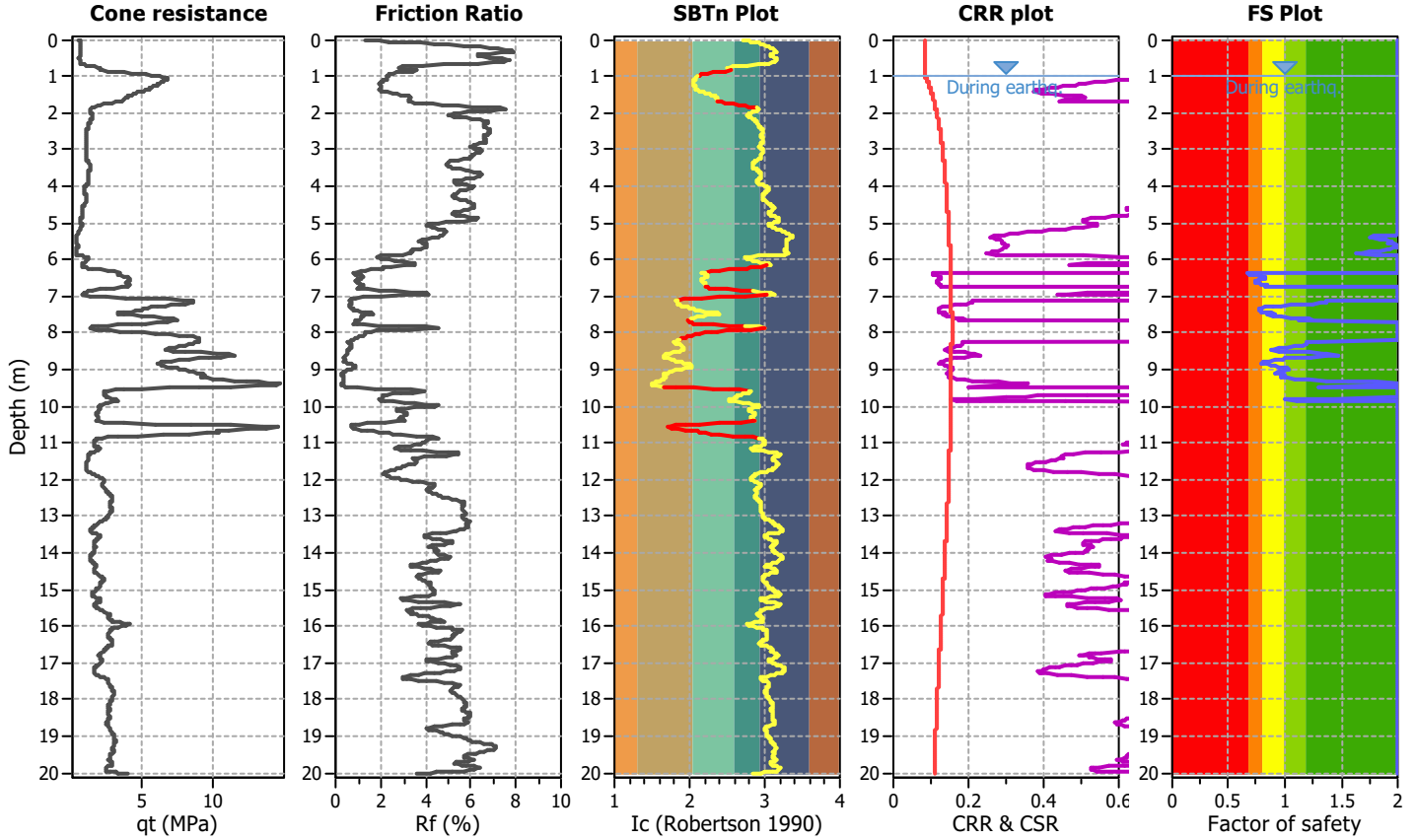

CPT basic interpretation plots

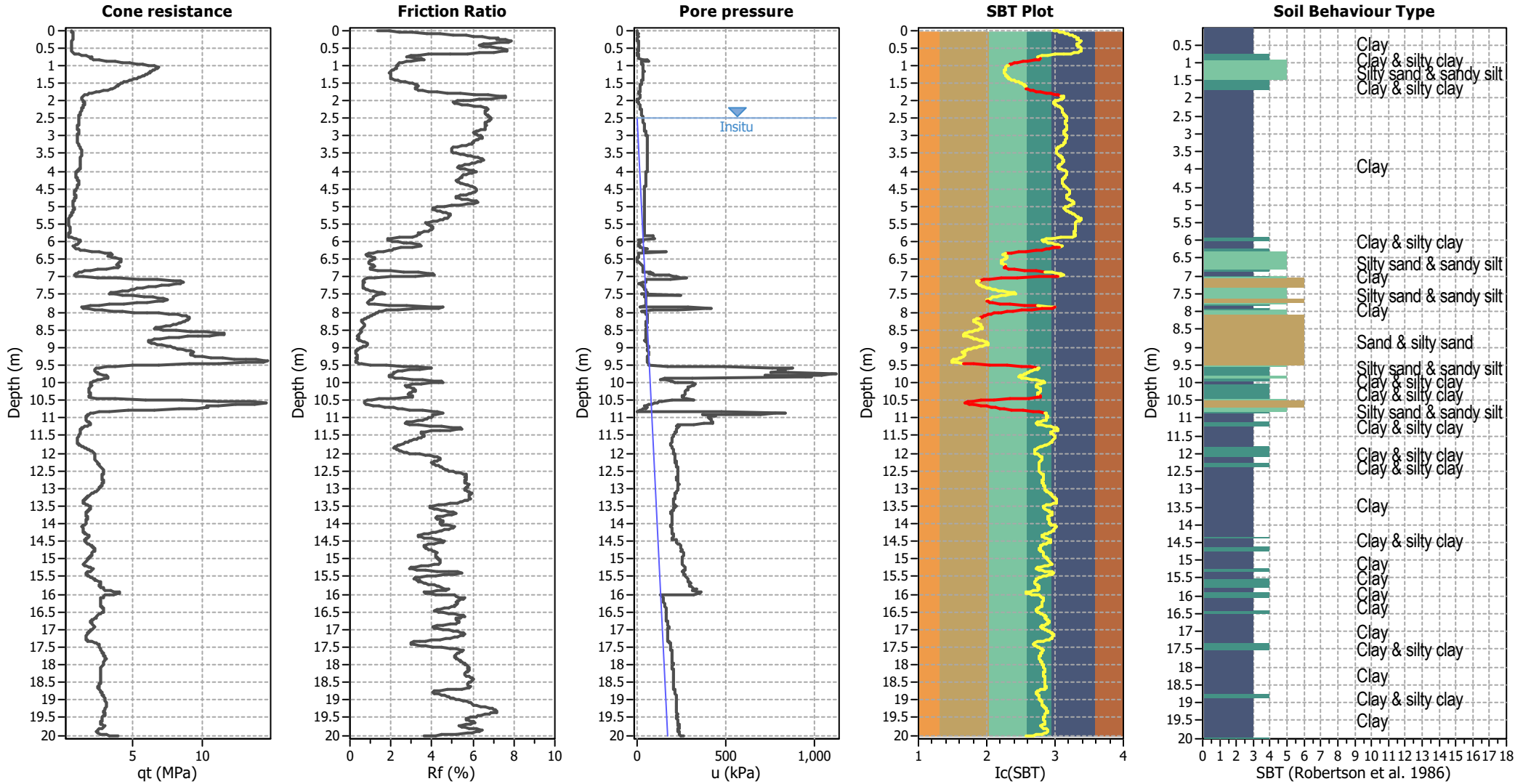

Input parameters and analysis data

Analysis method:	Robertson (2009)	Depth to water table (erthq.):	1.00 m	Fill weight:	N/A
Fines correction method:	Robertson (2009)	Average results interval:	5	Transition detect. applied:	Yes
Points to test:	Based on Ic value	Ic cut-off value:	2.60	K ₀ applied:	No
Earthquake magnitude M _w :	6.14	Unit weight calculation:	Based on SBT	Clay like behavior applied:	All soils
Peak ground acceleration:	0.22	Use fill:	No	Limit depth applied:	Yes
Depth to water table (insitu):	2.50 m	Fill height:	N/A	Limit depth:	20.00 m

SBT legend

1. Sensitive fine grained	4. Clayey silt to silty	7. Gravely sand to sand
2. Organic material	5. Silty sand to sandy silt	8. Very stiff sand to
3. Clay to silty clay	6. Clean sand to silty sand	9. Very stiff fine grained

CPT basic interpretation plots (normalized)

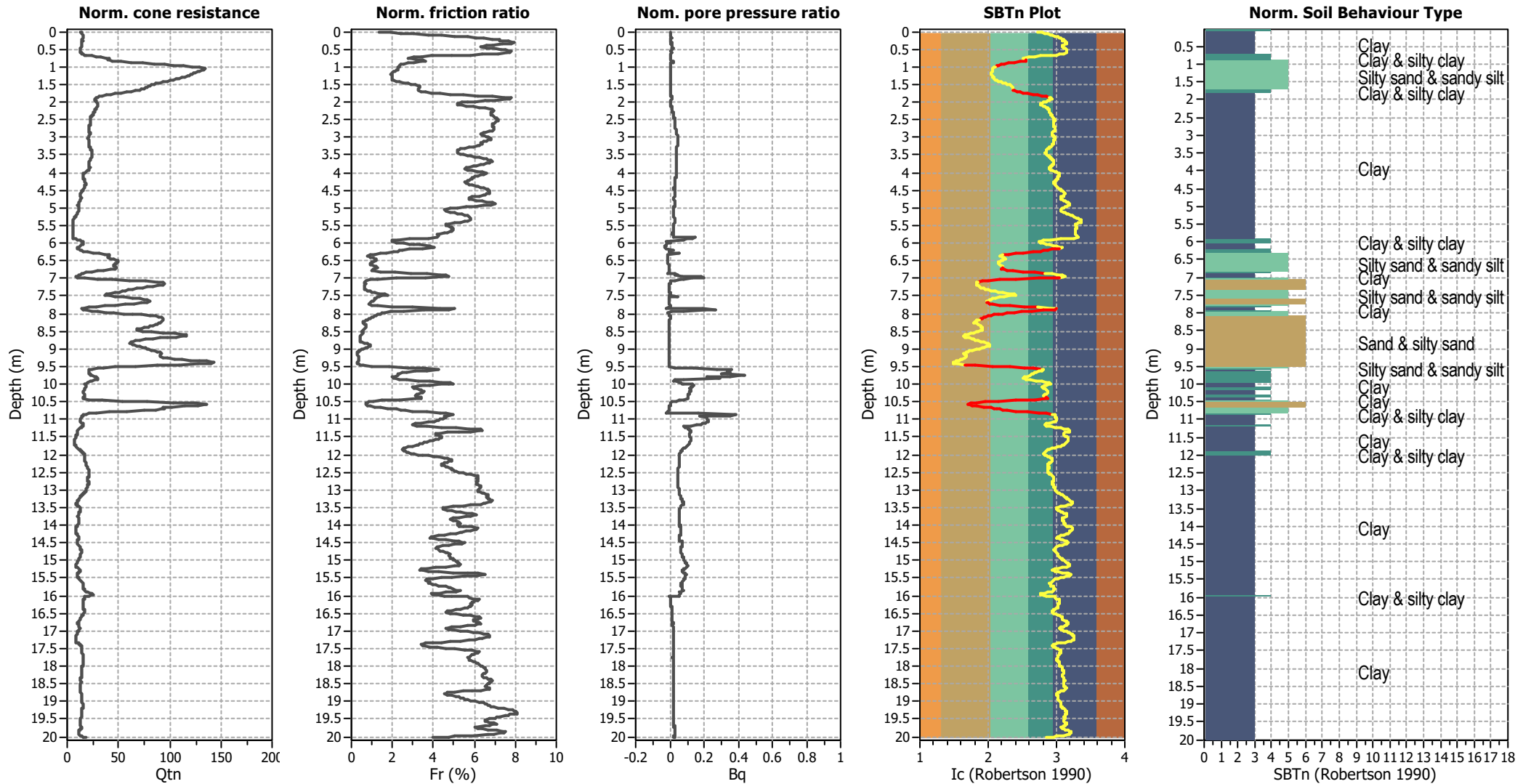

Input parameters and analysis data

Analysis method:	Robertson (2009)	Depth to water table (erthq.):	1.00 m	Fill weight:	N/A
Fines correction method:	Robertson (2009)	Average results interval:	5	Transition detect. applied:	Yes
Points to test:	Based on I _c value	I _c cut-off value:	2.60	K ₀ applied:	No
Earthquake magnitude M _w :	6.14	Unit weight calculation:	Based on SBT	Clay like behavior applied:	All soils
Peak ground acceleration:	0.22	Use fill:	No	Limit depth applied:	Yes
Depth to water table (insitu):	2.50 m	Fill height:	N/A	Limit depth:	20.00 m

SBTn legend

1. Sensitive fine grained	4. Clayey silt to silty	7. Gravely sand to sand
2. Organic material	5. Silty sand to sandy silt	8. Very stiff sand to
3. Clay to silty clay	6. Clean sand to silty sand	9. Very stiff fine grained

Liquefaction analysis overall plots (intermediate results)

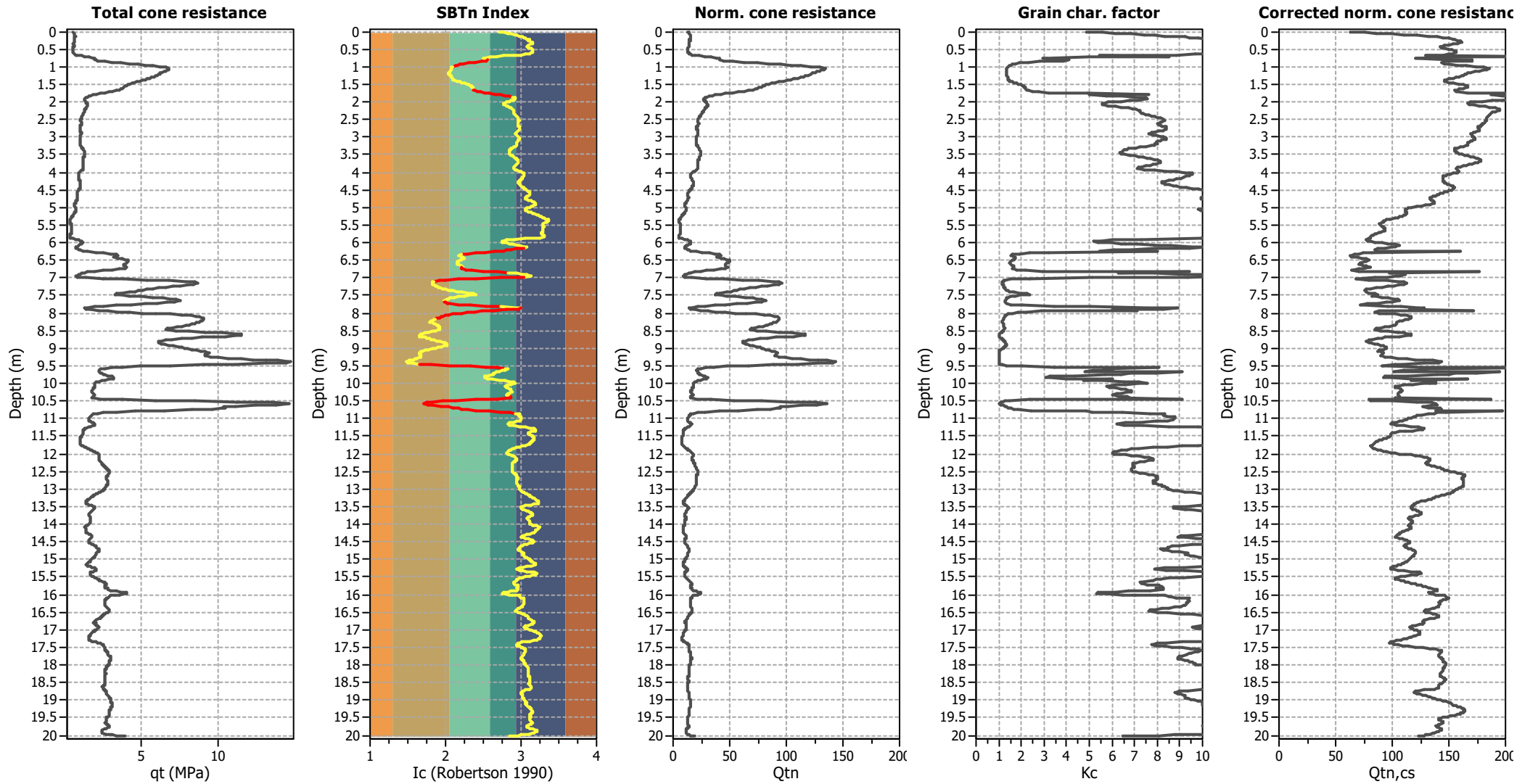

Input parameters and analysis data

Analysis method:	Robertson (2009)	Depth to water table (erthq.):	1.00 m	Fill weight:	N/A
Fines correction method:	Robertson (2009)	Average results interval:	5	Transition detect. applied:	Yes
Points to test:	Based on Ic value	Ic cut-off value:	2.60	K _o applied:	No
Earthquake magnitude M _w :	6.14	Unit weight calculation:	Based on SBT	Clay like behavior applied:	All soils
Peak ground acceleration:	0.22	Use fill:	No	Limit depth applied:	Yes
Depth to water table (insitu):	2.50 m	Fill height:	N/A	Limit depth:	20.00 m

Liquefaction analysis overall plots

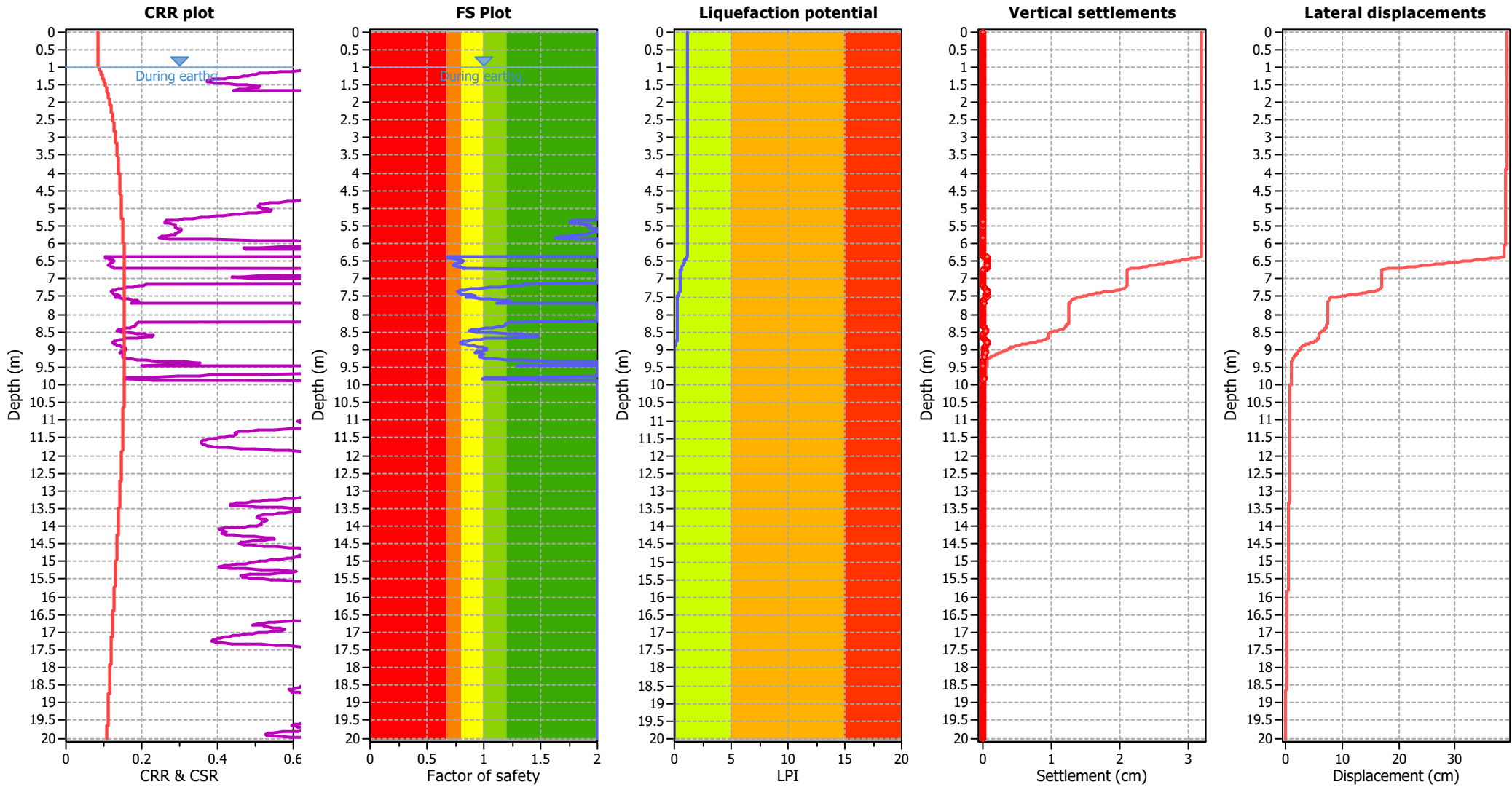

Input parameters and analysis data

Analysis method:	Robertson (2009)	Depth to water table (earthq.):	1.00 m	Fill weight:	N/A
Fines correction method:	Robertson (2009)	Average results interval:	5	Transition detect. applied:	Yes
Points to test:	Based on Ic value	Ic cut-off value:	2.60	K _o applied:	No
Earthquake magnitude M _w :	6.14	Unit weight calculation:	Based on SBT	Clay like behavior applied:	All soils
Peak ground acceleration:	0.22	Use fill:	No	Limit depth applied:	Yes
Depth to water table (insitu):	2.50 m	Fill height:	N/A	Limit depth:	20.00 m

F.S. color scheme

- Almost certain it will liquefy
- Very likely to liquefy
- Liquefaction and no liq. are equally likely
- Unlike to liquefy
- Almost certain it will not liquefy

LPI color scheme

- Very high risk
- High risk
- Low risk

Liquefaction analysis summary plots

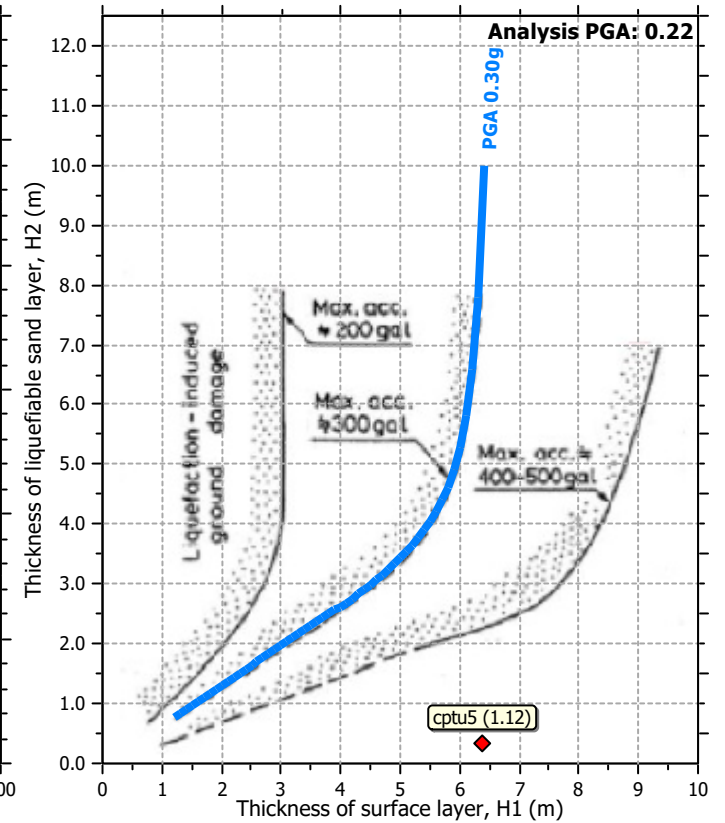
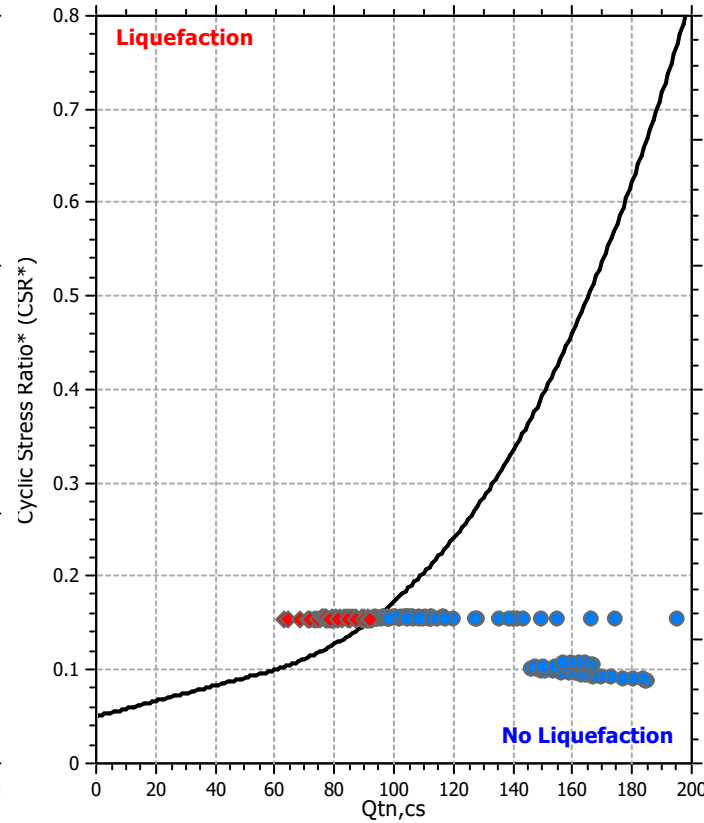
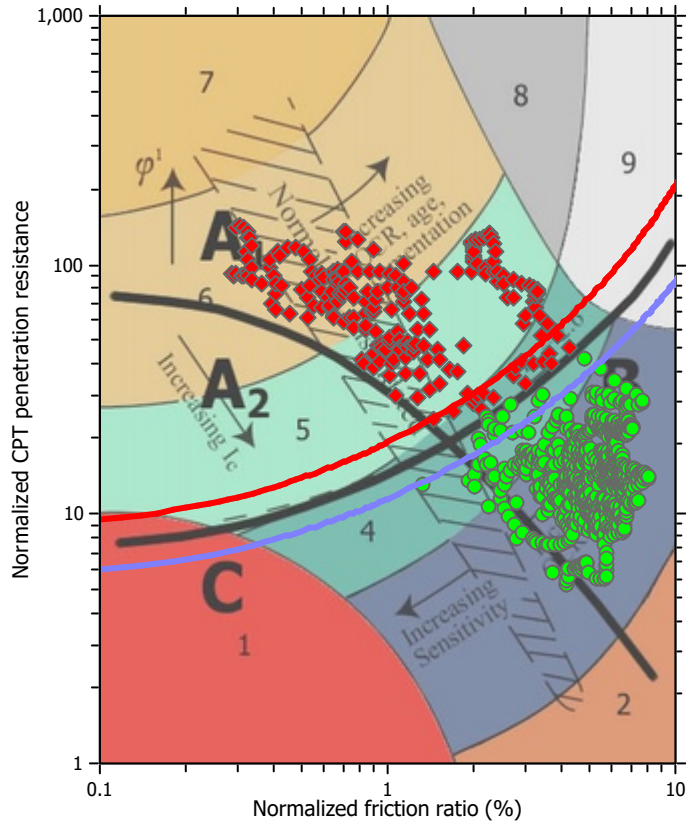

Input parameters and analysis data

Analysis method:	Robertson (2009)	Depth to water table (earthq.):	1.00 m	Fill weight:	N/A
Fines correction method:	Robertson (2009)	Average results interval:	5	Transition detect. applied:	Yes
Points to test:	Based on I_c value	I_c cut-off value:	2.60	K_o applied:	No
Earthquake magnitude M_w :	6.14	Unit weight calculation:	Based on SBT	Clay like behavior applied:	All soils
Peak ground acceleration:	0.22	Use fill:	No	Limit depth applied:	Yes
Depth to water table (insitu):	2.50 m	Fill height:	N/A	Limit depth:	20.00 m

Check for strength loss plots (Robertson (2010))

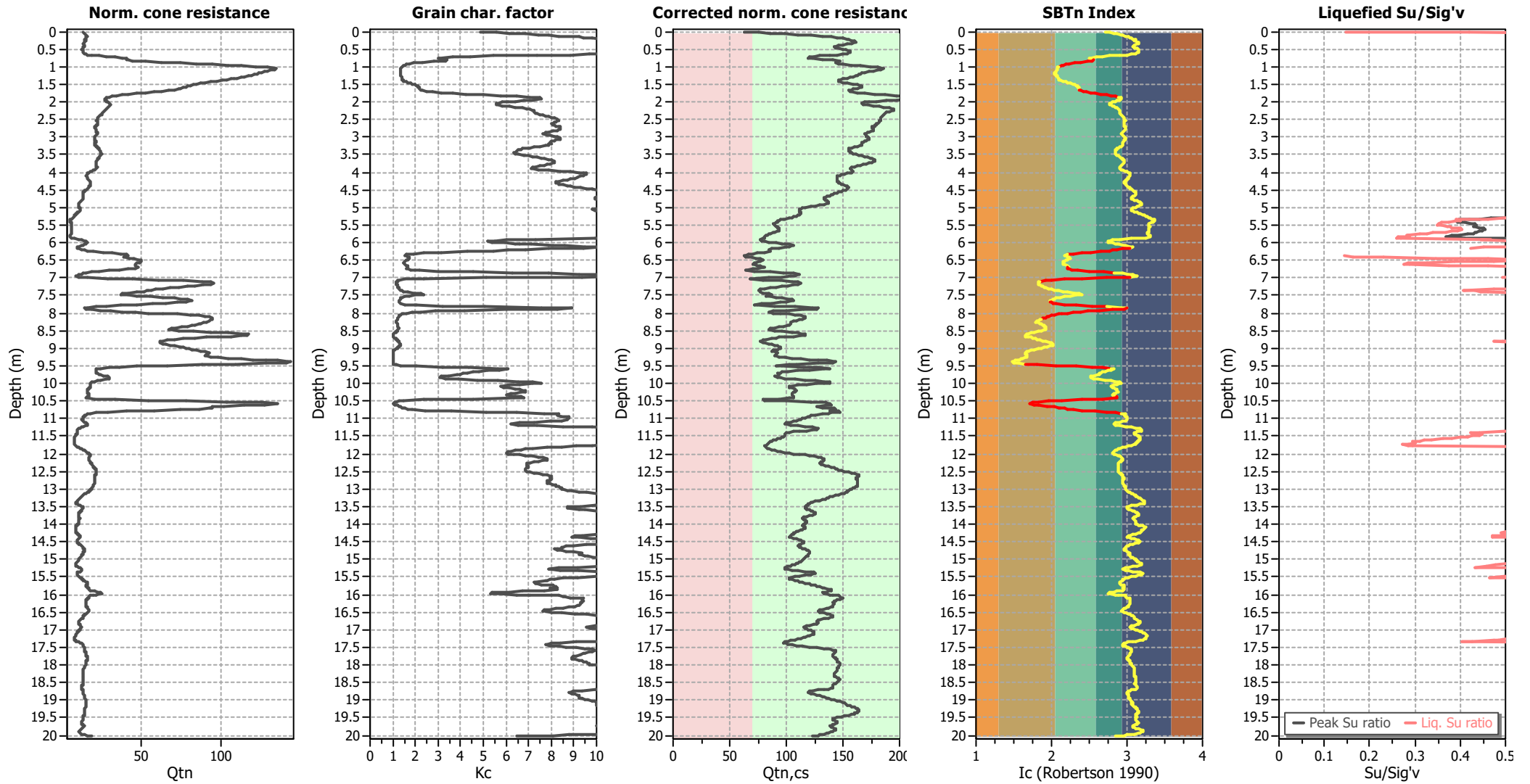

Input parameters and analysis data

Analysis method:	Robertson (2009)	Depth to water table (erthq.):	1.00 m	Fill weight:	N/A
Fines correction method:	Robertson (2009)	Average results interval:	5	Transition detect. applied:	Yes
Points to test:	Based on Ic value	Ic cut-off value:	2.60	K _o applied:	No
Earthquake magnitude M _w :	6.14	Unit weight calculation:	Based on SBT	Clay like behavior applied:	All soils
Peak ground acceleration:	0.22	Use fill:	No	Limit depth applied:	Yes
Depth to water table (insitu):	2.50 m	Fill height:	N/A	Limit depth:	20.00 m