STUDIO GEOLOGICO CENTROGEO P.zza S.Quirino, 6 - 42015 CORREGGIO	INDAGINE HVSR H161
LOCALITA': San Martino in Rio (RE)	COMMITTENTE: Amm. Comunale
DATA: 03-10-2008	CANTIERE: Villanova
QUOTA: 32 m s.l.m.	OPERATORI: Dr. Arbizzi - Mazzetti M.
Strumentazione: Sara SR04 HS - 4,5 Hz - matricola N488	

Rapporto spettrale

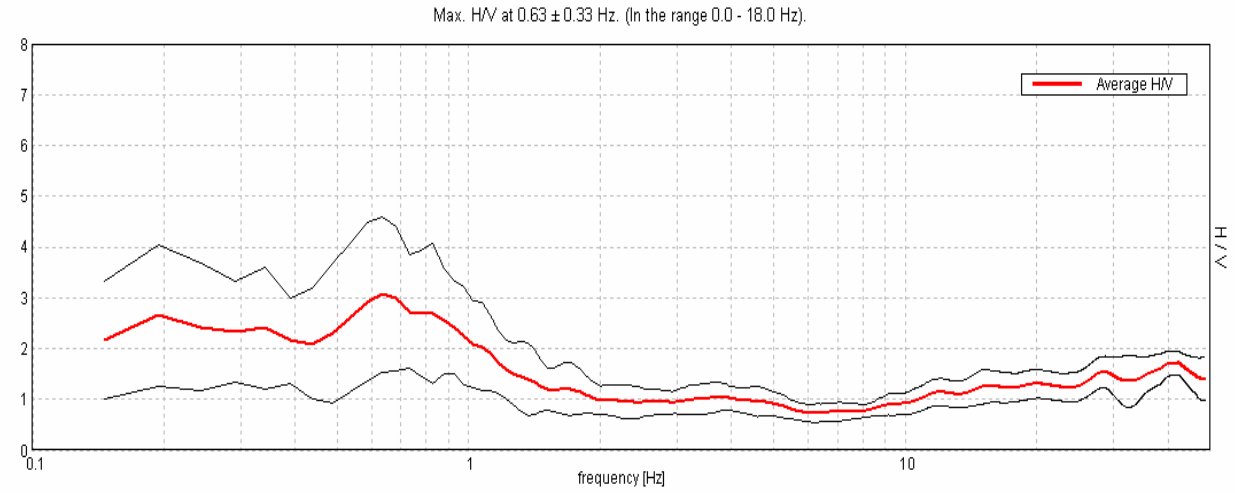

Ampiezza spettrale

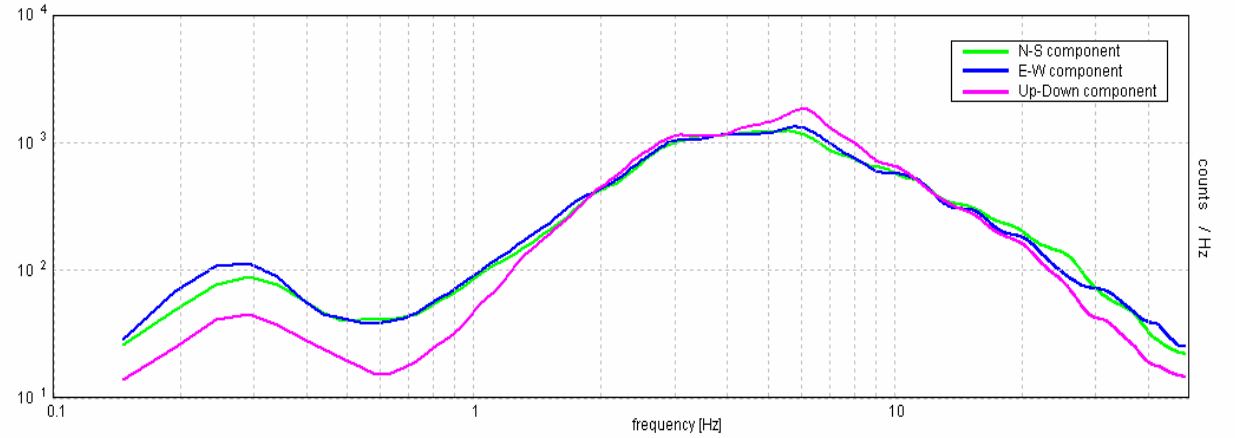

Stabiliità

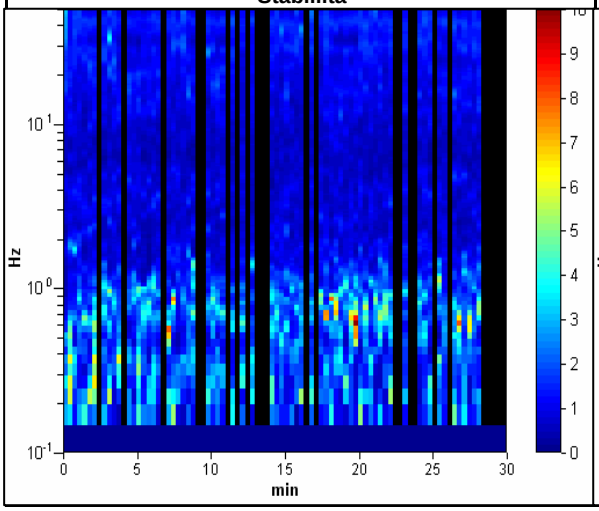
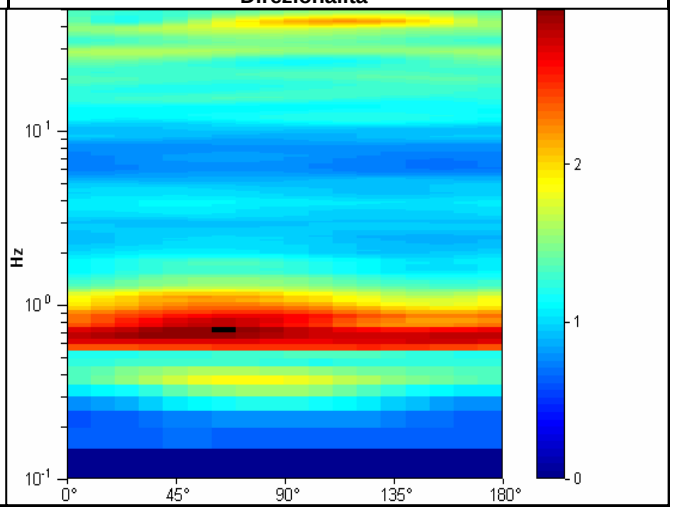
Direzionalità